

XEROX®

DocuMate™ 272

DocuMate 272 **scanner** user's guide

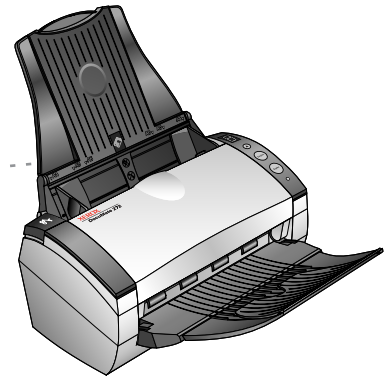

DocuMate 272 **scanner** user's guide



Copyright © 2005 Visioneer, Inc.

Reproduction, adaptation, or translation without prior written permission is prohibited, except as allowed under the copyright laws.

XEROX ® is a trademark of Xerox Corporation in the United States and/or other countries and is used under license. DocuMate is a trademark of Xerox Corporation used under license. All other Xerox product names and product numbers mentioned in this publication are trademarks of Xerox Corporation.

The Visioneer brand name and logo are registered trademarks of Visioneer, Inc. The PaperPort brand name and logo are registered trademarks of ScanSoft, Inc.

Microsoft is a U.S. registered trademark of Microsoft Corporation. Windows is a trademark of Microsoft Corporation. ZyINDEX is a registered trademark of ZyLAB International, Inc. ZyINDEX toolkit portions, Copyright © 1990-1998, ZyLAB International, Inc. All Rights Reserved. All other products mentioned herein may be trademarks of their respective companies.

Information is subject to change without notice and does not represent a commitment on the part of Visioneer. The software described is furnished under a licensing agreement. The software may be used or copied only in accordance with the terms of such an agreement. It is against the law to copy the software on any medium except as specifically allowed in the licensing agreement. No part of this document may be reproduced or transmitted in any form or by any means, electronic or mechanical, including photocopying, recording, or information storage and retrieval systems, or translated to another language, for any purpose other than the licensee's personal use and as specifically allowed in the licensing agreement, without the express written permission of Visioneer.

Part Number: 05-0671-000

Restricted Rights Legend

Use, duplication, or disclosure is subject to restrictions as set forth in contract subdivision (c)(1)(ii) of the Rights in Technical Data and Computer Software Clause 52.227-FAR14. Material scanned by this product may be protected by governmental laws and other regulations, such as copyright laws. The customer is solely responsible for complying with all such laws and regulations.

Table of Contents

Welcome

What's in the Box	1
The Xerox DocuMate 272 Scanner	2
What You Need	3
Documentation	3

Installation

Step 1: Assemble the Scanner	4
Step 2: Install the Software	6
Step 3: Connect and Power On the Scanner	13
Step 4: Connect the USB Cable	14
Additional Applications Available with Your Scanner	17
Register Your Scanner	19

Scanning

Load and Scan Documents	21
Check the Scan Settings Before Scanning	23
Scan from the One Touch Button Panel	24
Using the One Touch Button Panel	25
The Default One Touch Settings on Your Scanner	27
Scanning from Other Software	27
Configuring the One Touch Buttons	28
About the One Touch Properties Window	28
Selecting New Settings for a Button	31
Setting Destination Application Properties	32
Selecting Page Format Options	39
Renaming a One Touch Button	43
Selecting Options for a Button	43
Creating a New Scan Configuration	46
Editing or Deleting Scan Configurations	53
Configuring Before Scanning	54
Scanning with Optical Character Recognition (OCR)	55
Scanning with sPDF or nPDF and Searching for Text	62
Scan and Burn to a CD	64
Scanning with Event Forwarding	65
Creating an HTML Web Page from Your Scanned Documents	67
Transferring Scanned Documents to Storage	69
Checking the Hardware and Setting the Lamp Power Saving	71

Scanning from PaperPort

Scanning from the Basic Interface or Advanced Interface	74
Scanning from the Basic Interface	78
Scanning from the Advanced Interface	81
Load and Scan Credit Cards and Identification Cards	84
Adjusting the Image with the Advanced Interface	86
Adjusting the Brightness and Contrast	89
Adjusting Gamma, Saturation, and Color Hue	90
Adjusting Input Size	90
Creating a New Advanced Interface Profile	93
Display the Device Configuration	94
Scanning with the Windows Image Acquisition	95
Scanning with the ISIS Interface	99
Adjusting the ISIS Scan Settings	101
Scanning from ISIS in Other Applications	104

Maintenance

Cleaning the Automatic Document Feeder	105
Clearing Paper Jams	106
Replacing the ADF Pad Assembly	107
Troubleshooting	108
Status Light Troubleshooting Codes	109
Uninstalling Your Scanner	111
Step 1: Uninstalling the Scanner and One Touch Software	111
Step 2: Uninstalling the PaperPort Software	112
Xerox DocuMate 272 Scanner Specifications	113
Xerox DocuMate 272 Scanner Parts List	114

Notices

It's Illegal in the USA	115
It's Illegal in Canada	116
Federal Communications Commission (FCC) for USA	117
Energy Star for the USA	118
Product recycling and disposal for USA	118

Index

Welcome

Your new Xerox DocuMate 272 scanner can quickly scan single-sided or double-sided stacks of color and black-and-white documents and place their images on your computer. In addition, your scanner includes a Card Reader that can scan either or both sides of credit cards, driver's licenses, medical cards, and other identification cards, and put their images on your computer as well.

What's in the Box

Before proceeding, check the contents of the box. If items are missing or damaged, contact the dealer where you purchased the scanner.

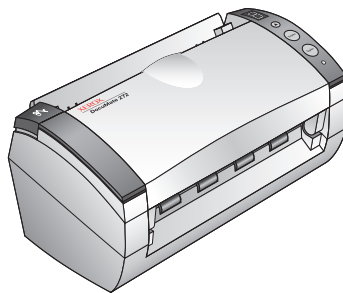

DocuMate 272 Scanner

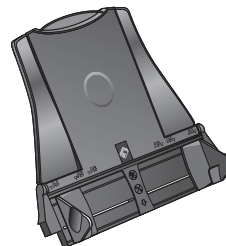

Paper Guide

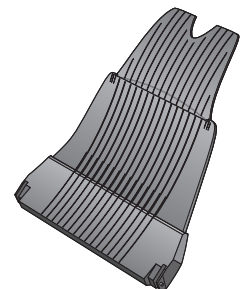

Output Tray



USB Cable

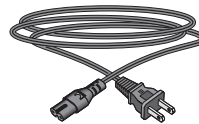

Power Cord



Power Supply

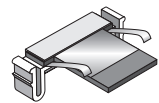

Replacement
ADF Pad



Two CDs
Disc 1 and Disc 2



User's
Guide



Buttons
Label



Quick Install Guide



Technical
Support Card

The Xerox DocuMate 272 Scanner

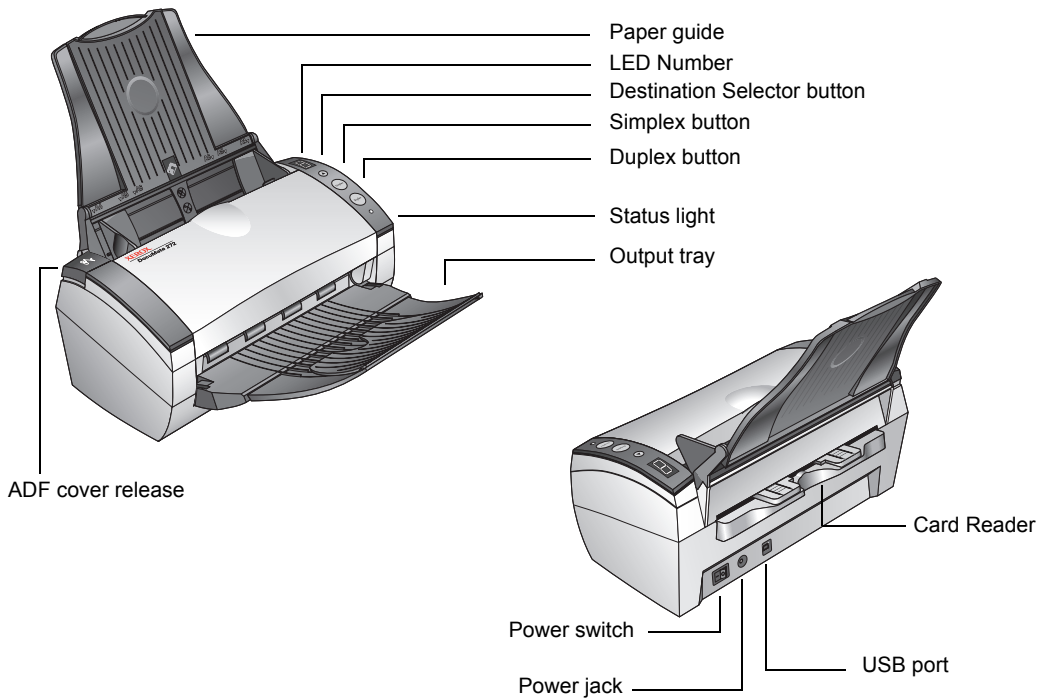

Paper guide—Holds documents to scan through the Document Feeder. Adjusts to fit the width.

LED Number—Shows the current scan setting for the Simplex and Duplex scanning buttons. A scan setting includes resolution, file type, brightness, color or black and white, destination, and so on.

Destination Selector button—Selects the setting for the Simplex and Duplex buttons. Press to cycle through the nine settings.

Simplex button—Press to scan a one-sided document.

Duplex button—Press to scan a two-sided document.

Status light—Shows the scanner's status. A rapidly flashing green light indicates the scanner is preparing to scan. A steady green light indicates the scanner is available to scan. Refer to the Troubleshooting section for additional details.

Output tray—Holds documents after scanning through the automatic document feeder (ADF).

ADF cover release—Opens the cover on the ADF.

Card Reader—Holds cards to scan.

Power switch—On/Off power switch.

Power jack—Connects the power cord to the scanner.

Universal Serial Bus (USB) port—Connects scanner to the computer.

What You Need

An IBM-compatible PC with:

- A CD-ROM drive
- An available Universal Serial Bus (USB) port
- A Pentium II (or higher) processor or equivalent
- Microsoft Windows operating system: 2000 (Service Pack 4), Me, or XP (Service Pack 1 and 2)
- Available megabytes (MB) of internal memory (RAM):
 - 128 MB for Windows 2000 or Me
 - 256 MB for Windows XP
- 200 MB minimum of free hard disk space

A VGA Monitor

Recommended settings for your monitor are as many colors as possible—High Color (16-bit), True Color (24-bit or 32-bit). Set the resolution to at least 800 by 600 pixels.

To set your monitor's colors and resolution, open the Windows Control Panel, double-click Display, and then click the Settings tab.

Documentation

Your scanner is delivered with the following documentation:

- Quick Install Guide—Abbreviated installation instructions.
- DocuMate 272 Scanner User's Guide—On the Installation CD; contains detailed installation, scanning, configuration, and maintenance information.
- ScanSoft PaperPort User's Guide—On the Installation CD; contains detailed feature and configuration information.
- Online Help—For the scanner configuration, Basic Interface, Advanced Interface, and PaperPort software applications.

Installation

Installation is a quick, four-step process:

1. Assemble the scanner
2. Install the software
3. Connect and power on the scanner
4. Connect the USB cable to your computer

Step 1: Assemble the Scanner

To assemble the scanner:

1. Remove all shipping tape from the top and bottom of the scanner.
2. Carefully remove the protective foam from the ADF cover release, then press the release and open the automatic document feeder cover.

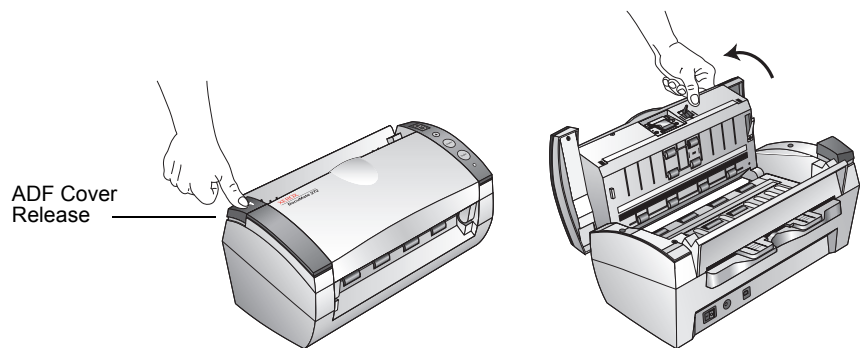

3. Carefully remove any foam particles that may have gotten inside the document feeder, and close the cover.

NOTE: The Card Reader on the back of the scanner is not detachable. Please do not attempt to remove it.

1. Align the slots on the paper guide with the ridges on the scanner and slide it down until it snaps into place.

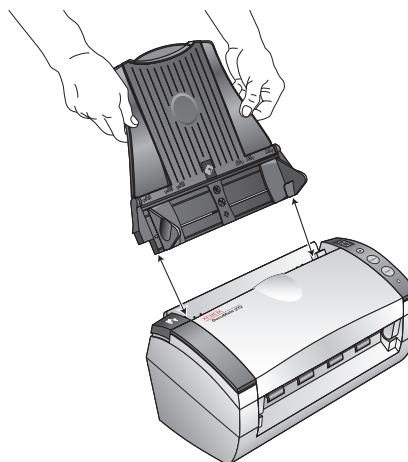

2. Insert the pins on each side of the output tray into the holes on the scanner.

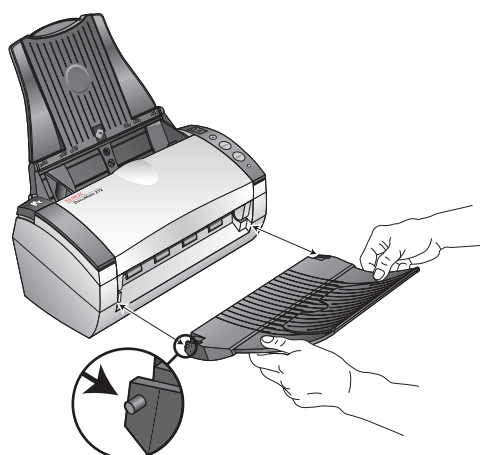

3. Flip open the extension on the output tray so it is fully extended.

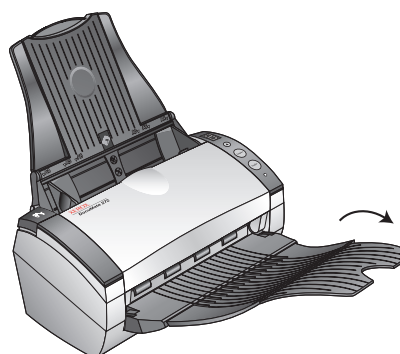

4. Proceed to "Step 2: Install the Software."

Step 2: Install the Software

NOTE: The software is on the two CD's you received with your scanner. Please be sure to install from **Disc 1** first.

To install the software:

1. Start Microsoft Windows and make sure no other applications are running.
2. Insert **Disc 1** into your computer's CD-ROM drive.

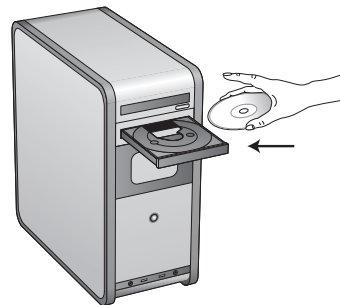

The CD automatically starts.

NOTE: If the CD does not start, check the following:

- Make sure you have inserted **Disc 1**.
 - Make sure the CD drive's door is completely shut.
 - Open Windows Explorer and double-click the icon for your CD-ROM drive. From the list of files on the CD, double-click the file named START32.EXE.
3. On the installation menu, select **Install Products**.

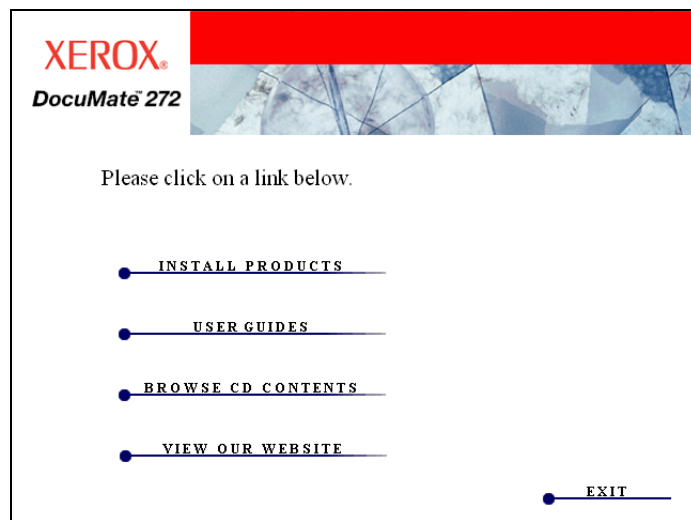

4. Make sure the boxes for **Scansoft PaperPort, Scanner Driver, and OmniPage Pro** are checked.

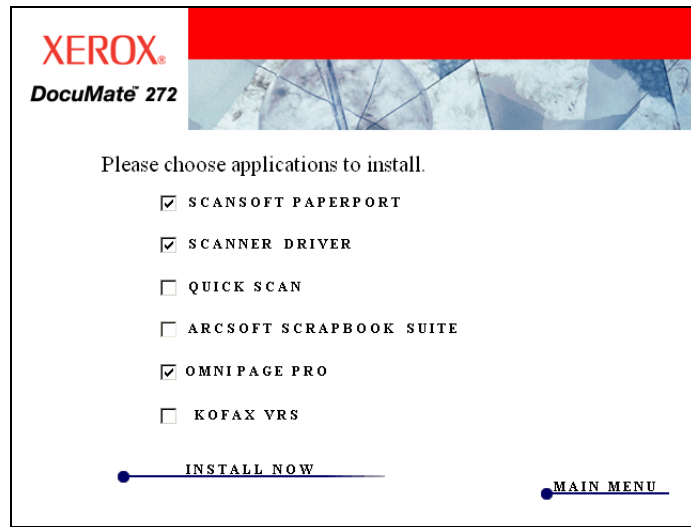

NOTE: The OmniPage Pro software is required for installation. It provides extensive Optical Character Recognition (OCR) capabilities to your scanner as well as a special format for searchable PDF files (known as sPDF and nPDF).

If you want to also install the other software, click their boxes as well.

If you install the Kofax VRS software, you may see the following message.

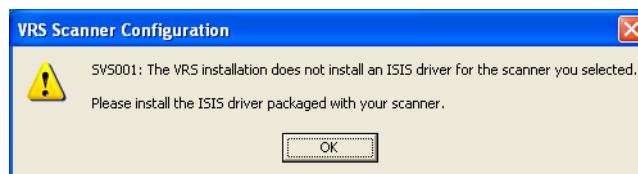

Please disregard this message and click **OK**. The Kofax VRS Certified ISIS driver is installed correctly when you install your Xerox DocuMate 272 scanner.

5. Click **Install Now**.
6. On the PaperPort 9.0 Welcome window, click **Next**.
Installing PaperPort 9.0 will uninstall any existing versions of PaperPort and install PaperPort 9.0 while retaining all of your PaperPort files.
7. On the License Agreement window, read the ScanSoft license agreement. If you accept the terms, select **I accept the terms in the license agreement**, and then click **Next**.

8. On the Customer Information window, accept the current values or enter new information, and then click **Next**.
9. On the Setup Type window, click **Next**.
10. Click **Install** to begin the installation.
11. On the Product Registration window, do one of the following:
 - Select **Register online**, click **OK**, and then follow the registration instructions.
 - Select **Print registration form**, click **OK**, and then follow the instructions to complete and print the registration form.
 - Select **Remind me in 7 days** and click **OK**.
12. At the Installshield Wizard Completed window, click **Finish**.

If a message window opens instructing you to restart your computer, click **Restart**.

A window then appears offering two choices for installation: Full Feature Install and Custom Install.

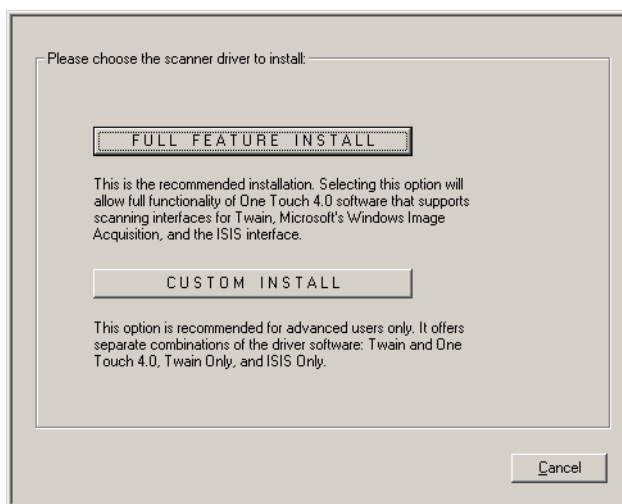

13. Choose the option you want.

Full Feature Install—This is the recommended installation. It installs the Xerox One Touch 4.0 software that provides the necessary driver software for the scanner's buttons. It also installs scanning interfaces for Twain, Microsoft's Windows Image Acquisition, and the ISIS driver. Installing this option means that you can use several different methods to scan. Each is explained in this User Guide.

Custom Install—This option is recommended for advanced users only. It offers separate combinations of the driver software: Full Install, Twain and One Touch 4.0, Twain Only, and ISIS Only. See "Custom Installation" on page 10 for the steps to install using the Custom Install option.

14. Click **Full Feature Install** for the recommended installation.

15. On the Welcome to the One Touch 4.0 Setup Wizard window, click **Next**.
16. On the Xerox License Agreement window, read the license agreement. If you accept the terms, select **I Agree**, and click **Next**.

During installation of the Full Feature Install you will see this window asking you to select one of the images for your Color Space setting.

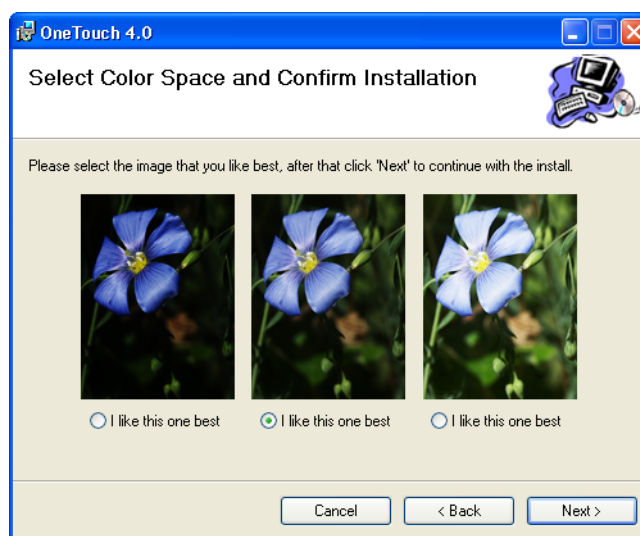

The Color Space setting sets the gamma value for the scanner so scanned items look good on your monitor. Gamma controls the brightness of the midtones of colors. That setting can be changed later on as you're scanning.

17. Select the option that looks best to you and click **Next**.
Installation begins.

18. When you see the “Complete the installation by connecting your hardware” window, **STOP**. Do NOT click **OK** yet. Leave the window open and proceed to the next section, “Step 3: Connect and Power On the Scanner”.

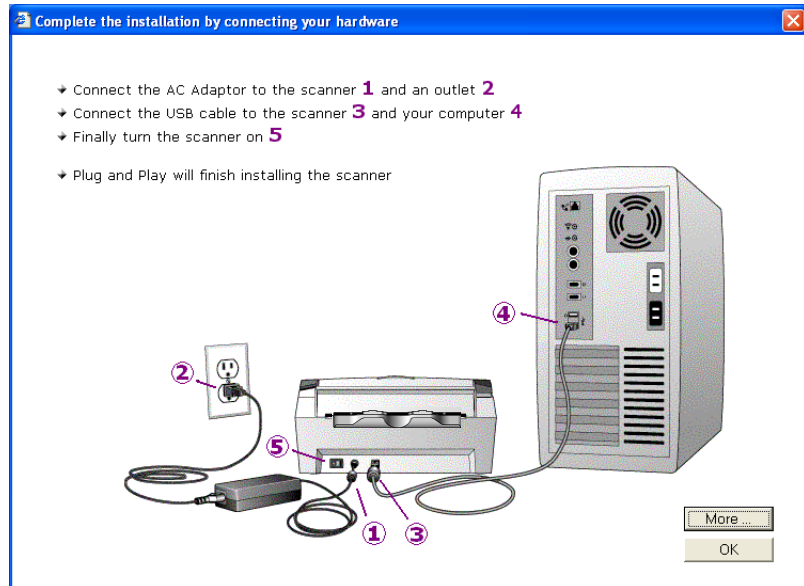

NOTE: If you want to see more information about your scanner and a quick explanation of how to use the One Touch features, click the **More** button on the window. When you're finished, return to the window above to continue with the installation process.

Custom Installation

Custom installation is recommended for advanced users only.

NOTE: The One Touch 4.0 driver is required for the scanner's buttons to function. If you select a custom installation without One Touch 4.0, the scanner buttons will not initiate scanning.

NOTE: If you select a custom installation and later decide to upgrade to a Full Feature Installation or one of the other Custom Installations, you must first uninstall the scanner and the custom installation. See the steps on page 12.

To install using the Custom Install:

1. Choose **Custom Install** as your choice of installation.
A window appears with the choice of Scanner Driver options.

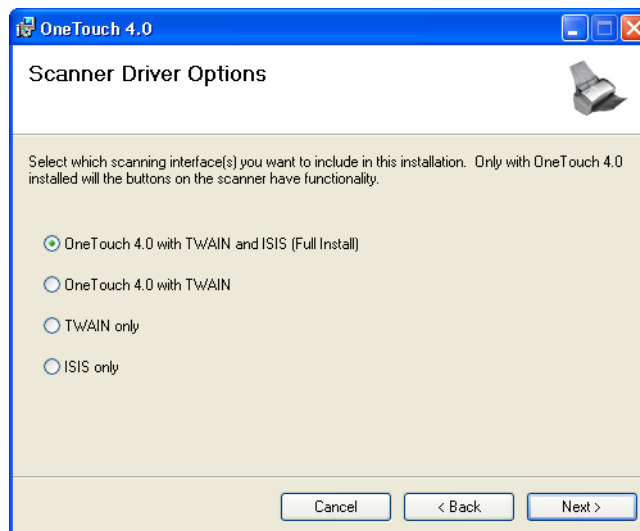

The options are:

- **One Touch 4.0 with TWAIN and ISIS (Full Install)**—This is the recommended selection. When you select this option, the scanner gets the full functionality of One Touch 4.0 with TWAIN and ISIS drivers. Selecting this option is the same as selecting the “Full Feature Install” in the Driver Selection window, except for selecting the Color Space.
- **One Touch 4.0 with TWAIN**—The ISIS driver is not installed. You can use the “Xerox DocuMate 272” TWAIN driver but not the Kofax TWAIN driver. The scanner’s buttons are fully functional with the One Touch 4.0 driver.
- **TWAIN only**—The TWAIN driver is installed, but the ISIS driver is not. One Touch 4.0 Service will not run and you can only use the “Xerox DocuMate 272” TWAIN driver. You will not be able to use the Kofax TWAIN driver, or use WIA. You also will not be able to invoke the functionality of the buttons on the scanner.
- **ISIS only**—The ISIS driver is installed. You can use applications that use the ISIS driver, such as Kofax and QuickScan, and you can also use the Kofax TWAIN driver. But the One Touch 4.0 Service will not run, therefore you will not be able to invoke the functionality of the buttons on the scanner. You will not be able to use the “Xerox DocuMate 272” TWAIN driver.

2. Select the option for the custom installation.
3. Click **Next** and follow the instructions on the screen.

4. When you see the “Complete the installation by connecting your hardware” window, **STOP**. Do NOT click **OK** yet. Leave the window open and proceed to “Step 3: Connect and Power On the Scanner” on page 13.

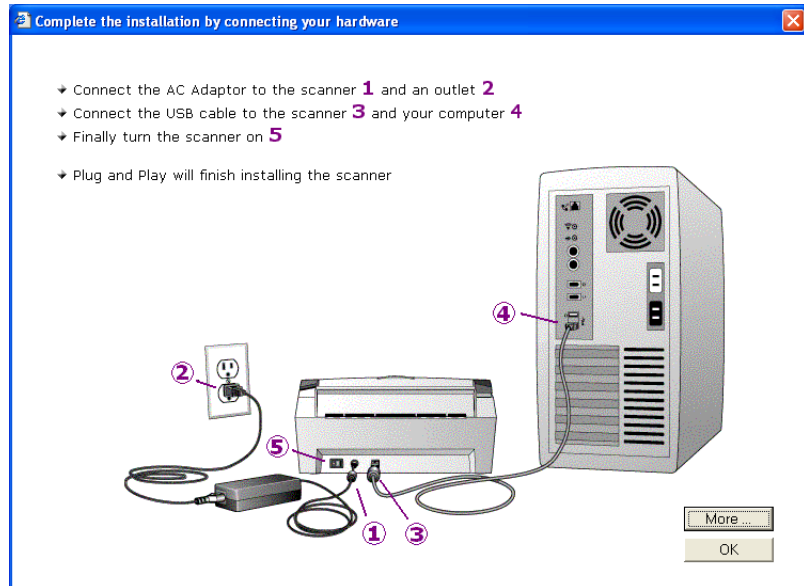

To select another Custom Installation

Before changing the driver installation method, you need to remove the previous installation from you computer first and then re-install One Touch 4.0 when selecting a different option.

1. Remove the scanner from the system by going to the Windows Control Panel, double-click the **System** icon, select the **Hardware** tab, and click the **Device Manager** button. In the list of devices, select **Imaging Devices**, and select your **Xerox DocuMate 272**. Choose **Uninstall** from the **Action** menu.
2. Unplug the USB cable.
3. Remove the One Touch 4.0 driver from the system by going to the Windows Control Panel, double-click the **Add/Remove Programs** icon, then from the list of programs choose **One Touch 4.0** and click the **Remove** button.
4. Install the new option using the steps starting in the section “Step 2: Install the Software” on page 6, but only select **Scanner Driver** and then click **Install Now**.

Step 3: Connect and Power On the Scanner

Connect the power supply and power cord, and then turn the power on.

To connect your Xerox DocuMate 272 scanner:

1. Plug the power supply into the power port on the scanner.



NOTE: Only use the power supply (SA60-24 made by Sino-American) included with your scanner. Connecting any other type of power supply may damage your scanner, and will void its warranty.

2. Plug the power cord into the power supply and into a wall outlet.

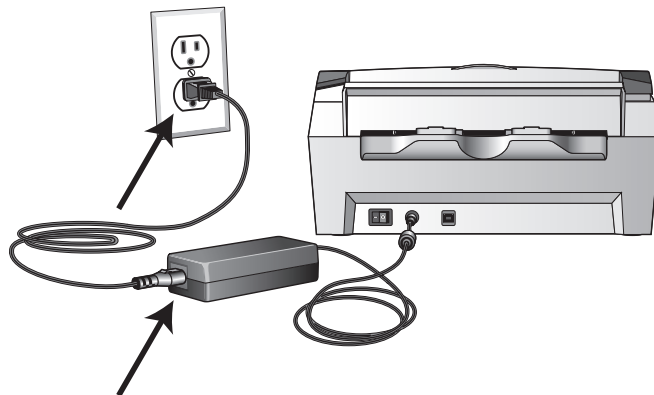

3. Turn on the power switch, located on the back of the scanner to the left of the power port.

The status light comes on and flashes indicating that the scanner is receiving power.

Now proceed to the next section, “Step 4: Connect the USB Cable.”

Step 4: Connect the USB Cable

The Xerox DocuMate 272 scanner connects to any available USB port. Check your computer's manual for USB port locations.

NOTE: You can connect the scanner to your computer while the computer is running.

1. Plug the USB cable into the USB port on the scanner and then into a USB port on the computer. The ports are identified with the USB symbols.

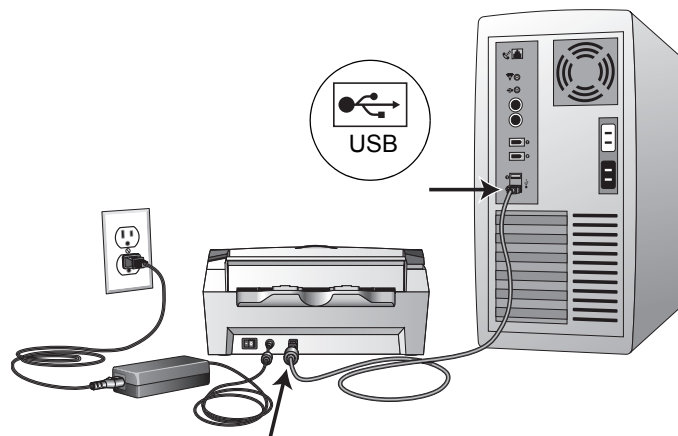

You can also connect the scanner to a USB port on the computer's keyboard if it has one, or to a USB hub. If you use a USB hub, it must have its own power supply already plugged into an electrical outlet.

NOTE: If you have not installed the scanner driver, unplug the USB cable from the computer and install the software now. When the driver installation is complete, a message tells you when to connect the scanner.

If you are using Windows XP Service Pack 1, and have plugged the USB cable into a USB 1.1 port, an information bubble may open explaining that "A HI-SPEED USB device is plugged into a non-HI-SPEED USB hub". Plug the USB cable into a USB 2.0 port (if available) or just disregard the message. If you leave it plugged into the USB 1.1 port, your scanner may scan a bit slower than the 33 pages per minute, and 66 images per minute available with a USB 2.0 port.

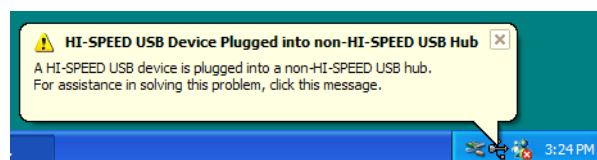

Your computer then recognizes that a scanner has been plugged into the USB port and automatically loads the appropriate software to run the scanner.

Do not proceed until you receive a message that your computer has found the new hardware, or updated the driver database. If your computer is running Windows XP, you will see the following message.

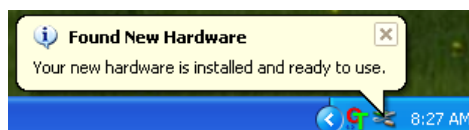

2. When you're certain that the software has completely loaded, return to the "Complete the installation by connecting your hardware" window and click **OK** to complete the installation process.

You can also click **More** to see a quick overview about accessing and navigating the One Touch Button Panel. When you're finished reading the additional information, click **OK**.

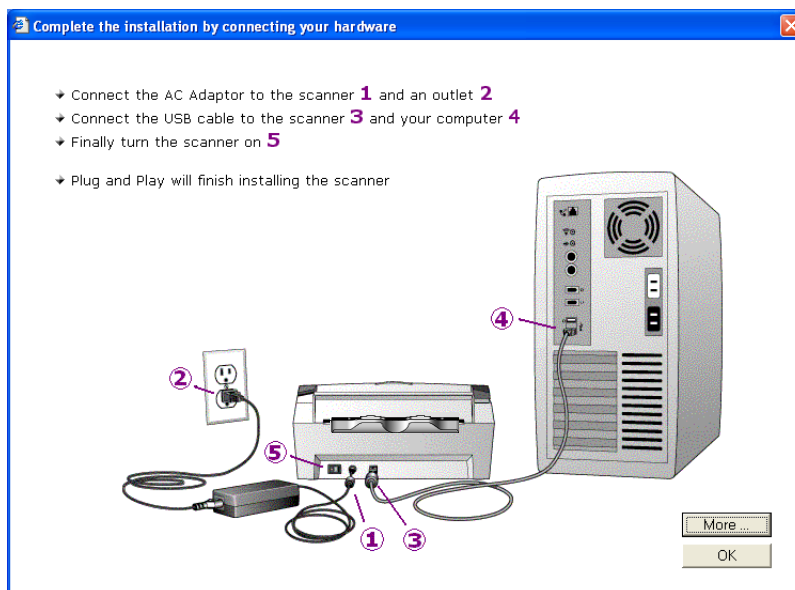

The scanner's status light is green when the scanner and computer are communicating properly.

3. Click **Close** on the Installation Complete window.

If you selected OmniPage for installation, a window tells you to insert the second CD to install it.

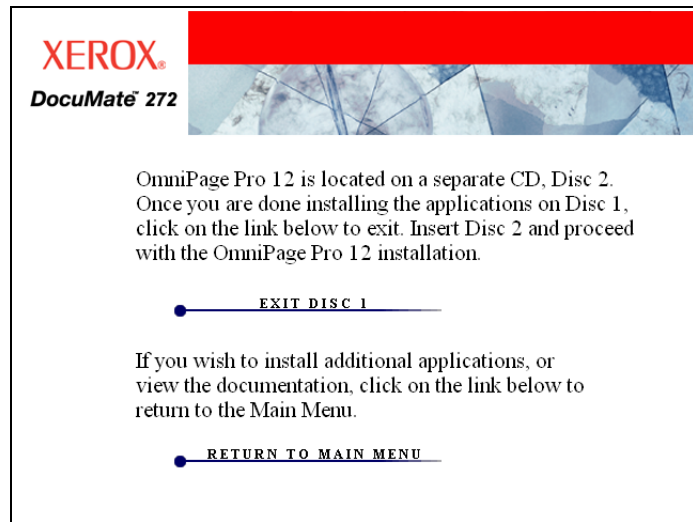

4. Follow the instructions to install OmniPage.
5. If you want to install additional applications on the CD, click **Return to Main Menu**.

If you removed the CD from the CD drive and want to install other software, reinsert the CD **Disc 1** into the drive.

In addition to installing the other software from the CD, you can also view and print the User Guides.

Additional Applications Available with Your Scanner

Your scanner includes free, additional applications on the installation CD.

1. To install the other applications on the CD, return to the Main Menu screen and click **Install Products**.

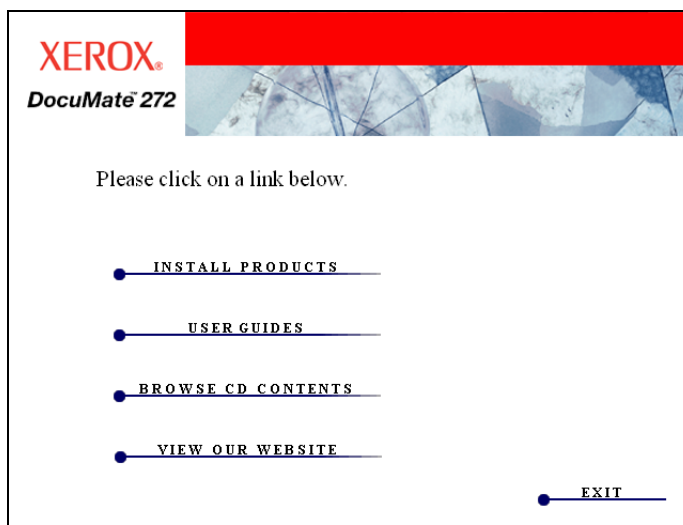

You'll see the screen that shows the additional products.

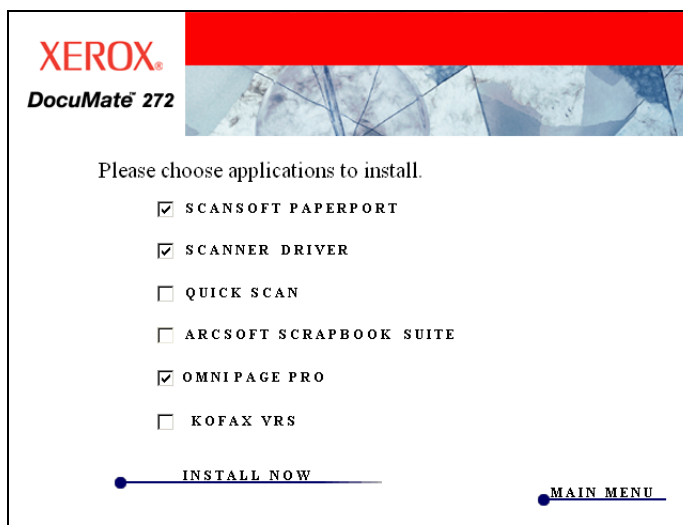

2. See the following table to decide which software you would like to install.
3. Then click in the boxes of the other software you want to install, and click **Install Now**. Follow the instructions on the screen to install each of the additional products.

Software	About the Software
QuickScan	QuickScan Pro (QSP) is a standalone, out-of-the-box imaging solution that provides all the necessary capabilities for high-speed scanning, image enhancement, viewing, annotation, printing, and storing images, for both black-and-white and color pages. Its strengths include flexible job separation, barcode recognition, and, above all, usability. QuickScan Pro uses an ISIS-certified driver for scanning. You can use this software as an additional method to scan from your scanner.
Arcsoft Scrapbook Suite	The Scrapbook Suite contains two programs: Collage Creator and PhotoImpression 5. Collage Creator includes all the fun of traditional collage building but leaves out all the messy paste, paper trimmings, and most importantly, all the hard work. Because Collage Creator uses your digital images, you'll find it easy to construct and modify your collages. PhotoImpression 5 is an all-in-one solution that blends powerful photo editing with project templates, and a slick, easy-to-use interface. Particularly for children, these fun programs provide ways to organize and display your scanned images.
Kofax VRS	Kofax VRS is an additional scanning interface that uses patented VRS (VirtualReScan) technology, and that ensures your scanning is as efficient and easy as possible, while also improving both the quality of the scanned images. Kofax VRS uses an ISIS-certified driver for scanning. This software provides an additional method to scan from your scanner.

- To get the documentation for each of the additional products, return to the Main Menu window and click **User Guides**.

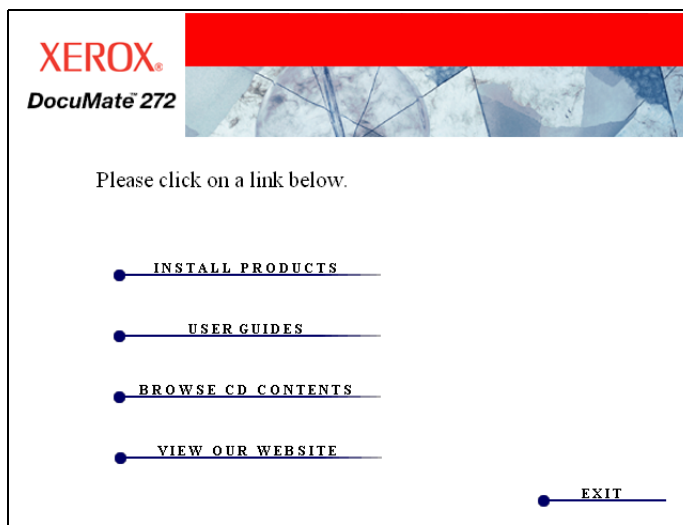

- Click the links of the Guides you want.
- When you're finished, click **Exit** on the Main Menu window and save your CD in a safe place.

Register Your Scanner

Registering your scanner is very important because it provides you with access to our free telephone support service. Registration also gives you free access to software updates for your scanner.

To register your scanner:

1. Right-click on the One Touch icon in the Windows System Tray (at the bottom right corner of the screen).



2. Choose **Check for Online Updates** from the pop-up menu.

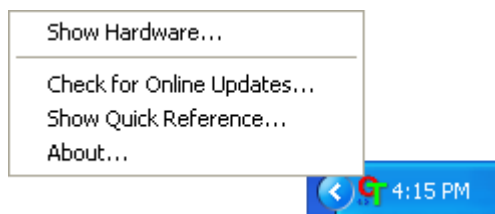

3. Follow the instructions on the screen and register your scanner by entering your scanner's serial number and your email address.

NOTE: A valid email address is required.

The serial number is located on the underside of the scanner.

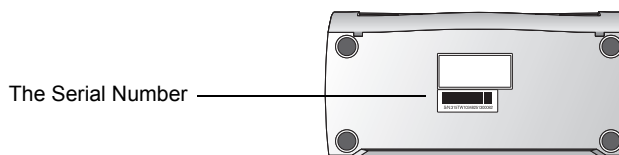

After registration is complete you will receive an email message with your RegID.

Your RegID is very important because you will need it when accessing free telephone support, or checking for online updates.

4. Write down your RegID below so you will always know where to find it.

RegID: _____

Scanning

Your Xerox DocuMate 272 scanner scans paper documents placed in the Document Feeder, as well as medical cards and credit cards placed in the Card Reader.

To scan documents, photos, magazine articles, business cards, and other paper items, use the Document Feeder.

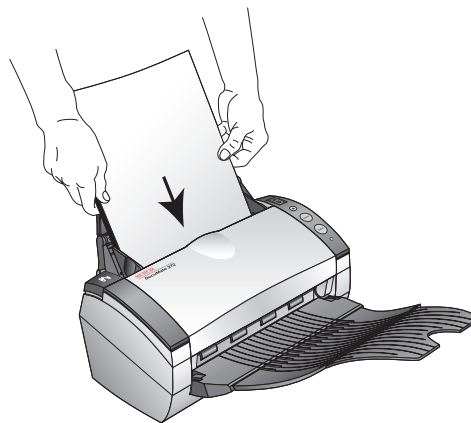

See “Load and Scan Documents” on page 21 for the steps to scan using the scanner’s buttons.

See “Scan from the One Touch Button Panel” on page 24 for the steps to scan from your computer screen.

To scan medical cards, credit cards, drivers licenses, identification cards, and other plastic items, use the Card Reader.

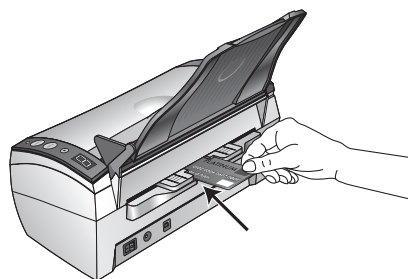

You don’t use the scanner’s buttons or One Touch to scan cards. Instead, you use the Advanced Twain Interface. See “Load and Scan Credit Cards and Identification Cards” on page 84, for details.

NOTE: Do not use the Card Reader to scan business cards. They can jam the Card Reader’s mechanism. Use the Document Feeder to scan business cards.

Load and Scan Documents

When you press either the Simplex or Duplex button, documents are scanned using the scan settings indicated by the LED number. The scanned images are then sent to a software application (known as the Destination Application) on your computer.

1. Make sure the output tray is fully extended, and adjust the paper guide for the width of paper.

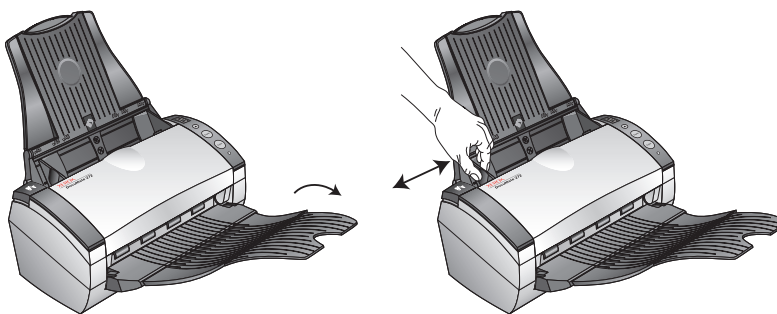

NOTE: Remove any staples or paper clips from the documents before loading them into the automatic document feeder. Staples and paper clips can damage the feed mechanism.

2. Load the documents with their tops into the automatic Document Feeder.

For Simplex (one-sided) scans, load the documents *face down*.

For Duplex (two-sided) scans, the documents can be face up or down because both sides are scanned.

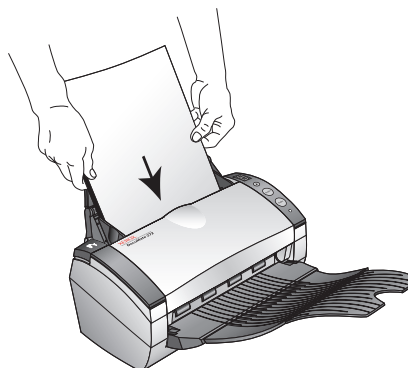

NOTE: If a card is in the Card Reader, the automatic document feeder will not scan the page. The Card Reader must be empty when scanning from the automatic document feeder.

3. Check the LED number to make sure you're using the scan setting you want.

To choose a new scan setting, press the Destination Selector button.

The current scan setting. See "Check the Scan Settings Before Scanning" on page 23 to check the settings.

Press the Destination Selector to cycle through the scan settings to select the one you want.

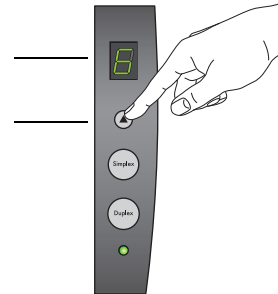

4. To scan a one-sided document, press the **Simplex** button.
To scan a two-sided document, press the **Duplex** button.

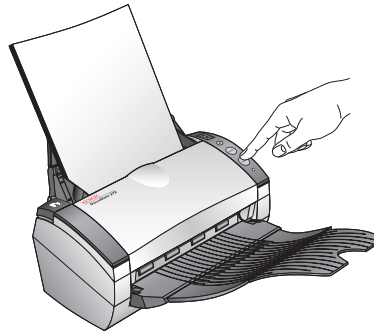

A scan progress window opens and then a thumbnail of the scanned image appears in the Destination Application. In this example of duplex (two-sided) scanning, the Destination Application is the PaperPort desktop and the two pages are stacked, one on top of the other.

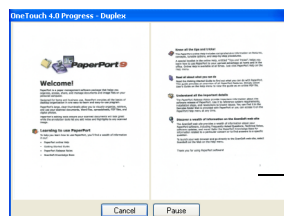

Cancel button

Pause button

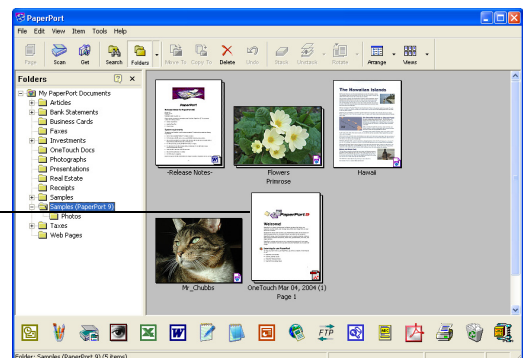

To Cancel scanning, click the **Cancel** button.

To pause the scanning, click the **Pause** button. It will change to a **Continue** button. Put the page back into the scanner and click **Continue** to resume scanning.

Check the Scan Settings Before Scanning

1. To check the scan settings before scanning, *press, hold down, and then release*, either the **Simplex** or **Duplex** button.

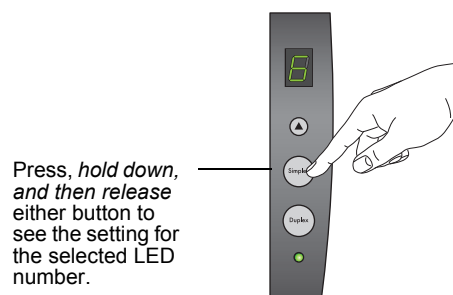

The One Touch Button Panel appears with the description of the selected settings. This sample shows the current description of setting 6.

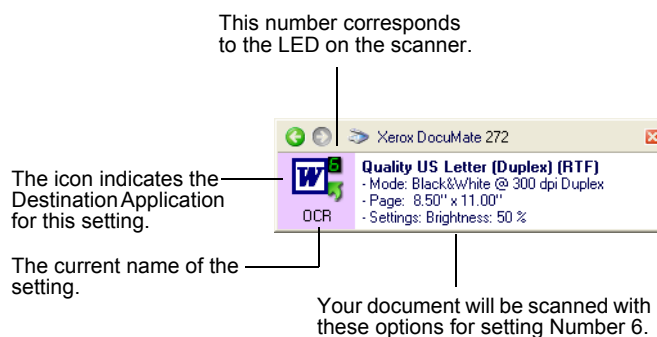

The One Touch Properties window for that setting also appears in case you want to change scanning options before scanning.

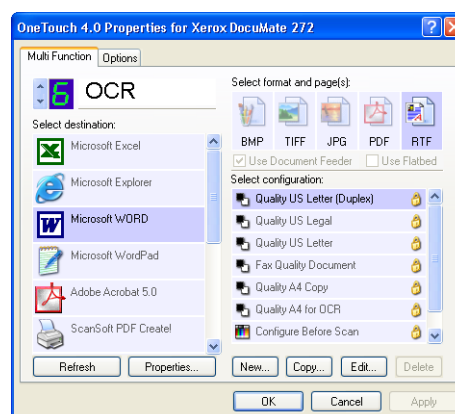

Use this window to reset the button settings for the destination applications, file formats, and so forth. See “Configuring the One Touch Buttons” on page 28 to reset the settings.

2. Click the close boxes on the One Touch Button Panel and the Properties window to close them.

Scan from the One Touch Button Panel

You can scan from the One Touch Button Panel on the screen.

1. Adjust the paper guide for the width of paper and load the documents with their tops into the automatic document feeder.

For Simplex (one-sided) scans, load the documents *face down*.

For Duplex (two-sided) scans, the documents can be face up or down because both sides are scanned.

2. Now click on the One Touch icon in the Windows System Tray (at the bottom right corner of the screen).



The One Touch Button Panel appears and shows the first five on-screen scanning buttons. Click the arrows to cycle through all 9 settings.

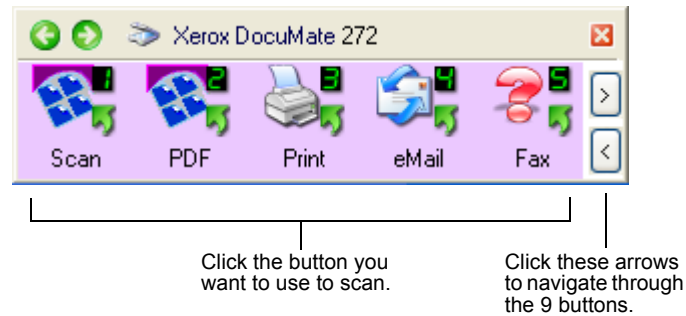

The Properties window also appears in case you want to change the scanning options before scanning.

3. On the screen—not on the scanner—click the button you want to use to scan.

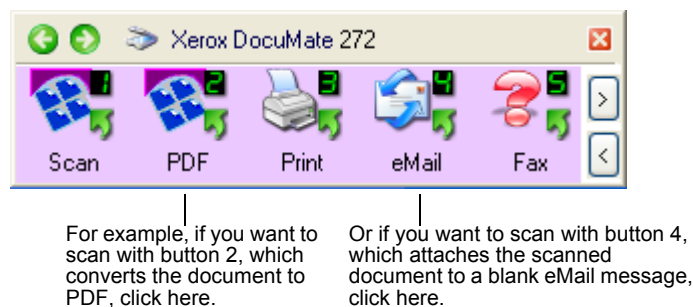

NOTE: Your scanner comes with 9 factory-preset One Touch button settings. You can reconfigure and rename the buttons for your specific scanning requirements.

The scanner begins scanning. When the process finishes, the scanned images appear in the Destination Application, just as if you scanned with the Simplex or Duplex scanner buttons.

Using the One Touch Button Panel

The One Touch Button Panel is also your on-screen set of controls for the scanner. The One Touch Button Panel shows information about the scanner and its settings.



1. *To open the One Touch Button Panel*, click the One Touch icon. It is located in the Windows System Tray at the bottom right corner of the screen.

The One Touch Button Panel opens at its Button View, which shows the on-screen scanning buttons.

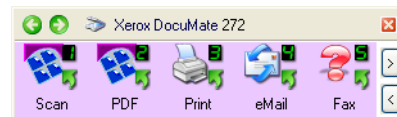

The Button View

2. *To scan from the panel*, click the icon you want to use to scan.
3. *To see the details for a button*, right-click on it. The Properties window for that button also appears.

Right-click on a button to see its details in the Detail View and Properties Window.

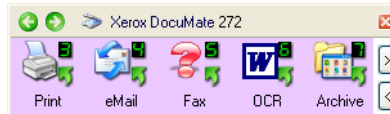

The Detail View

Clicking the icon in either view starts the scanner scanning using the button's settings.

4. *To cycle through the nine buttons*, click the arrows on the right side of the panel.



Click these arrows to cycle through the 9 buttons.

5. To navigate through the panel's three views, click the green arrows at the top of the panel.

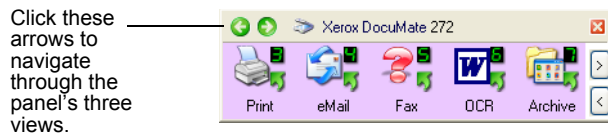

The Button View

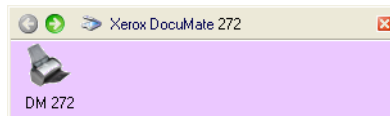

The Hardware View

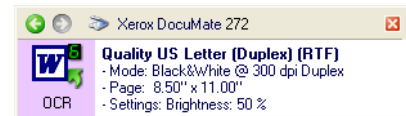

The Detail View

- The Button View is your main scanner control panel. Use it to scan or to see all nine buttons.
- The Detail View shows the current scan settings for a button.
- The Hardware View shows the current scanners connected to your computer.

If the Properties window is not open, right-click the icon on the Detail View or Button View to open it.

From the Hardware View and Detail View, click the green arrow to return to the Button View. You can also click on the hardware icon to return to the Button View.

6. To close the One Touch Button Panel, click the close button on the panel.

About the One Touch Button Panel's Names and Icons

The button names, such as PDF, eMail or Fax, indicate the original factory settings for a button. For example, the eMail button is set up to scan documents and then immediately attach them to a new eMail message in Microsoft Outlook Express. But you can change the name, the Destination Application, and any of the other aspects of the button.

A question mark for a button, such as shown for button 5 in the examples above, means your computer does not have appropriate software for the initial factory settings (Fax software in the example above). In that case, you would probably want to change the name and Destination Application to something else. For example, if you scan a lot of documents that have faint images, such as hand-drawn sketches in light pencil, you might want to change the button's name to Sketches, and the Destination Application to Microsoft Paint, or some other drawing program.

See "Configuring the One Touch Buttons" on page 28 to change the settings of the buttons on the One Touch Button Panel.

The Default One Touch Settings on Your Scanner

When you receive your scanner, its settings are preconfigured to scan items for various basic tasks, such as email or fax, and then send the scanned image to an appropriate, preselected Destination Application. The following table shows these factory-default settings. *You can change any of these settings.*

Button	Name	Destination Application	Preconfigured Settings
1	Scan	PaperPort	Black&White @ 200dpi Duplex 8.5" x 11" page Brightness 50%
2	PDF	PaperPort	Black&White @ 200dpi Duplex 8.5" x 11" page Brightness 50%
3	Print	Printer	Black&White @ 300dpi Simplex 8.5" x 14" page Brightness 50%
4	eMail	Microsoft Outlook (attachment)	Black&White @ 200dpi Simplex 8.5" x 11" page Brightness 50%
5	Fax	Fax Application	Black&White @ 200dpi Simplex 8.5" x 11" page Brightness 50%
6	OCR	Microsoft Word	Black&White @ 300dpi Duplex 8.5" x 11" page Brightness 50%
7	Archive	Transfer to Storage	Black&White @ 300dpi Simplex 8.5" x 11" page Brightness 50%
8	Custom	Microsoft Paint	Color @ 100dpi Simplex 6" x 4" photo size Brightness 50% Contrast 50%
9	Paint	Microsoft Paint	Color @ 300dpi Simplex 8.5" x 11" page Brightness 50% Contrast 50%

Scanning from Other Software

In addition to scanning from the scanner buttons and the One Touch Button Panel, you can scan directly from PaperPort and other software applications. See the sections "Scanning from PaperPort," and "Scanning with the Windows Image Acquisition," for details.

Configuring the One Touch Buttons

Each One Touch button configuration consists of a **Destination Application**, a **Scan Configuration**, and a **Document Format**. The One Touch Properties window is where you select these three elements for a button.

To open the One Touch Properties window:



1. Click the One Touch icon. It is located in the Windows System Tray at the bottom right corner of the screen.
2. Right-click a button on the One Touch Button Panel.

REMINDER: Remember that left-clicking a button on the One Touch Button Panel starts the scanner scanning. *Right-clicking* opens the One Touch Properties window.

The One Touch Properties window opens for that button.

Right-click on a button (for example, button 2) and the Properties window opens for that button.

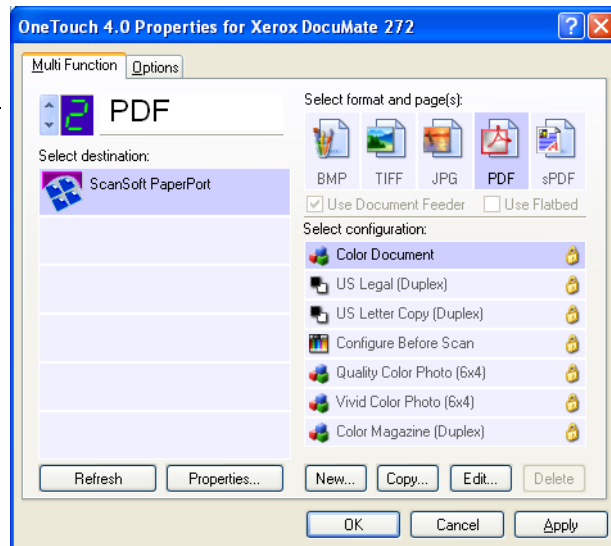
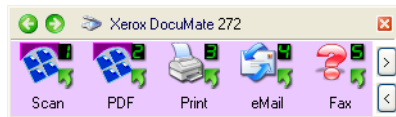

The One Touch Properties window also opens when you press, hold down, and release the Simplex or Duplex button on the scanner.

About the One Touch Properties Window

The One Touch Properties window is where you can select new settings for the buttons. The One Touch Properties window also has special scanning features such as scanning to a CD, scanning and converting text directly into an HTML web page, and scanning with optical character recognition (OCR) that turns a scanned image into text that you can edit.

NOTE: Some of the options on the One Touch Properties Window (and other One Touch windows and dialog boxes) are “grayed out” and are not available. Grayed out options are not appropriate for your Xerox DocuMate 272 scanner. For example, on the figure below, the option “Use Document Feeder” is selected and “grayed out” because the Xerox DocuMate 272 is an ADF scanner and *always* uses the document feeder, so there’s no reason for you to select it. If you use the One Touch application with other Xerox scanners, grayed out options become active, if appropriate.

The following example of the One Touch window shows the settings for Button 2. The button is set to scan with the scan configuration named Color Document and then open ScanSoft PaperPort to display the scanned image. The Format and Page(s) option is set to scan in the PDF image format.

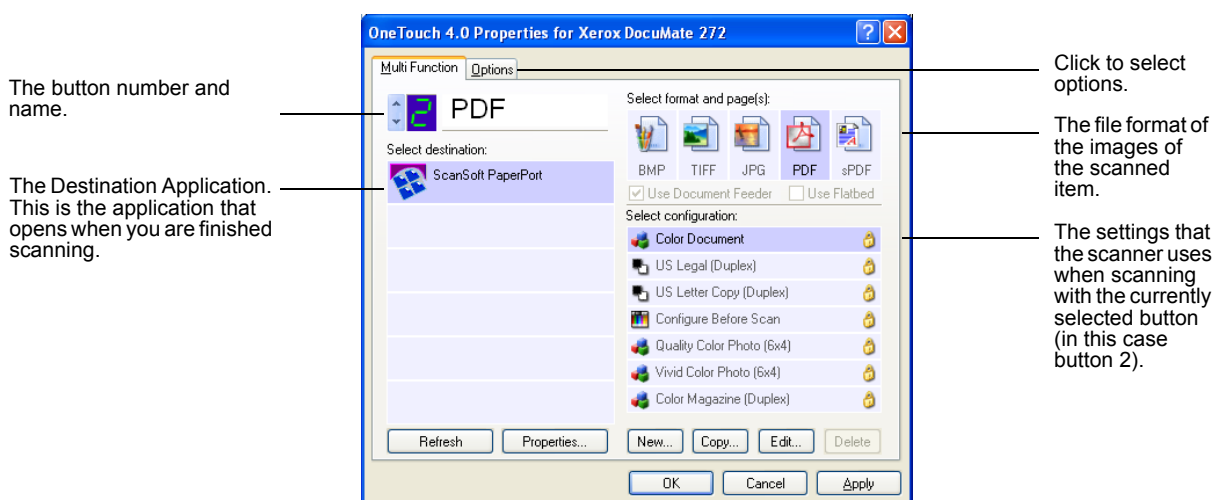

The settings on the Properties window are:

Select Destination—The list of applications that can open to display the scanned image for the selected button. To configure the list of available applications, click the Options tab at the top of the dialog box and select the desired options. See “Selecting Options for a Button” on page 43 for more information.

Select Configuration—The list of available scan configurations for the selected button. The configuration settings include: scanning mode, resolution (dpi), page size, brightness, color saturation, hue, and gamma. To see a selected scan configuration's settings, click its icon. Click the icon again to close the detailed information.

Click the icon of a selected configuration to view its settings.

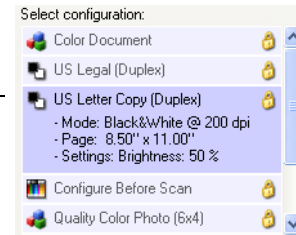

The icons next to each scan configuration indicate the scanning mode.



NOTE: Use Configure Before Scan if you want to set the scanning mode manually before scanning. See “Configuring Before Scanning” on page 54.

You can also click the **Edit** button or double click the configuration to see more detailed information about the selected configuration.

Select Format and Page(s)—A set of file formats for the scanned image for the selected button. The formats are based on the type of destination application you select. This example shows the formats that apply to the PaperPort Desktop.

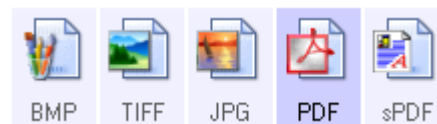

The button names indicate their file types. See “Selecting Page Format Options” on page 39 for more about the formats.

Options tab—Displays a window for selecting options related to the selected destination application for the scanned image.

Selecting New Settings for a Button

For each of the nine One Touch buttons, you can select a new **Destination Application**, **Scan Configuration**, and **Document Format**.

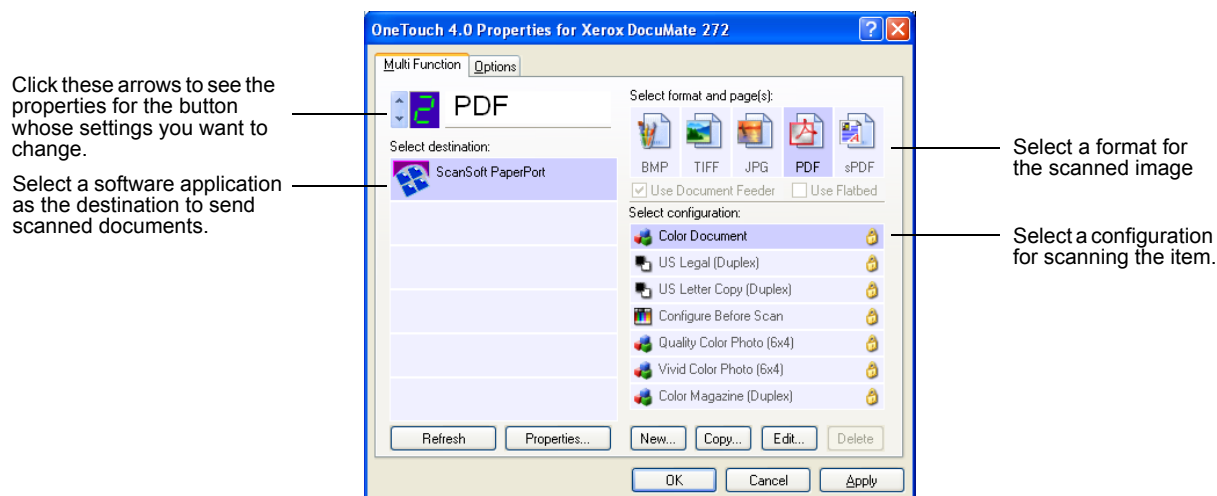

To select new settings for the Scanner Button:

1. Click the button selection arrows to select the button you want to change.

Each button has its own settings. So, as you click the arrows to cycle through the buttons, the available settings on the window change to show them for each button.

2. From the **Select Destination** list, select the application where you want documents sent when scanning is finished.

See “Selecting Options for a Button” on page 43 to display a full list of the Destination Applications that you can use with the scanner.

NOTE: If you select a word processing program such as Microsoft WordPad or Microsoft Word and a page format that can be used for OCR (such as Text, RTF, Word, sPDF, or nPDF), the text in scanned images is automatically converted to word processing text. See “Scanning with Optical Character Recognition (OCR)” on page 55 for details.

3. From the **Select Configuration** list, select a scan configuration.



To scan in color, select one of the configurations indicated by the small color icon, such as the Color Document configuration.

The scan configuration list is preset for the application you select in the Select Destination list. If you select a different application, the configurations are for that application. However, you can create your own scan configurations as well.

4. Select a **Format and Page(s)** option.

The available options apply to the Destination Application you select. For example, if you select Microsoft Word as the Destination Application, the available formats are for text, such as .doc, .txt, and .rtf. But if select Microsoft Paint as the Destination Application, then the available formats are for graphics, such as .bmp, and .jpg.

5. Click **OK**, or if you want to keep the window open and work with other features, click **Apply**.

Now when you press or click a scanner button, the document is scanned using the newly configured settings for that button.

Setting Destination Application Properties

The different types of Destination Applications have various properties that you can select.

1. On the One Touch Properties window, click a Destination Application.
2. Click the **Properties** button.

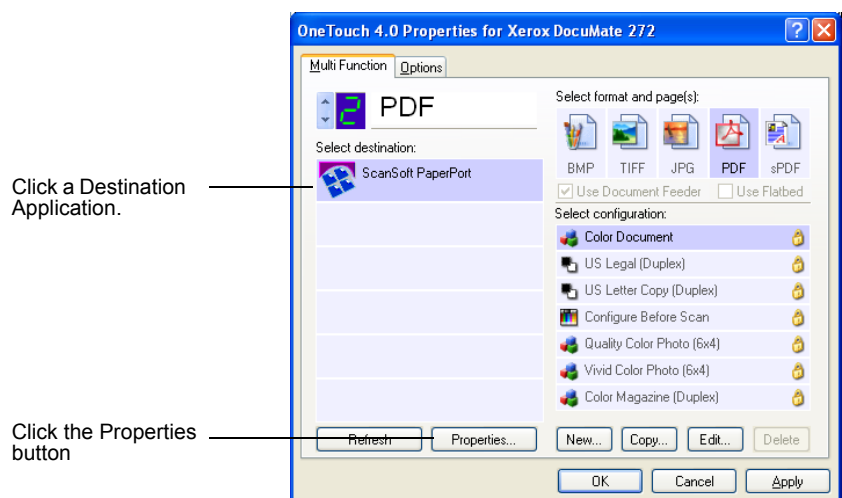

A One Touch 4.0 Link Properties dialog box appears for the type of Destination Application you selected, and the available options are for that type of application.

PaperPort Properties

These properties apply to PaperPort, and are for designating the folder to receive your scanned items.

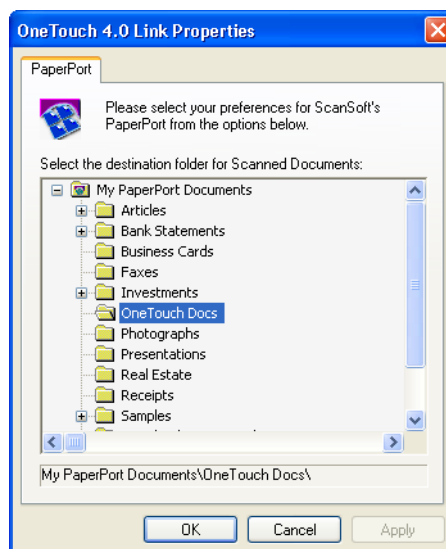

1. Select the PaperPort folder where you want the file of the scanned image to be located.
2. Click **OK**.
3. Click **OK** or **Apply** on the One Touch Properties window.

When PaperPort opens after you finish scanning, the thumbnails of your scanned documents are on the Desktop in that folder.

Text Documents Properties

These properties apply to Microsoft Word, Excel, Adobe Reader, and the other applications indicated by their icons in the list. The properties apply to the OCR settings for the applications.

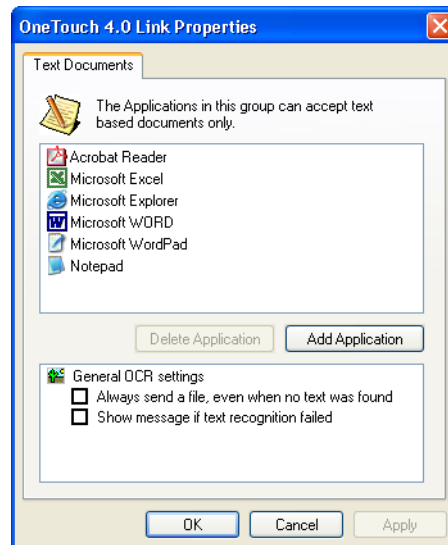

1. Click in the OCR settings boxes for the options you want.

The options will apply to all the applications in the group.

Always send a file, even when no text was found—The scanned file is sent to the OCR reader even if the image does not appear to contain text. This could occur if you scanned a photograph with a One Touch button set for text applications.

Show message if text recognition failed—A message will appear on the screen if the OCR reader does not detect text in the image.

2. To add another application to the list, click the **Add Application** button.

The Add Text Based Link dialog box appears.

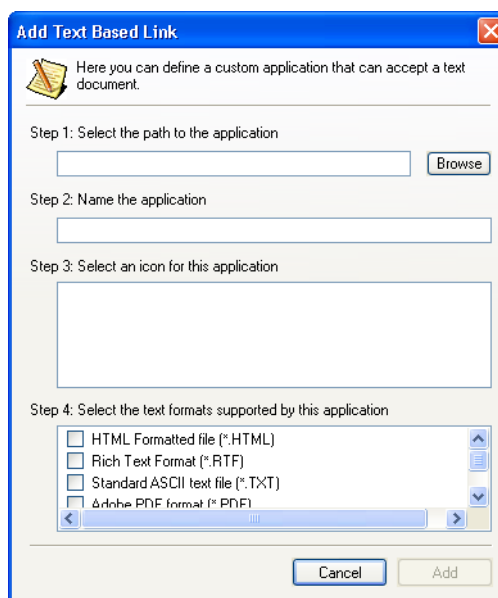

3. Click **Browse** to find the application you want to add to the list.

When you select the application using the Browse button, steps 1, and 2 on the dialog box are automatically filled in, and the application icon appears in step 3.

4. Select the icon in Step 3.

To select the options in step 4 on the dialog box, refer to the documentation that you received with the application to see which text formats it supports.

The boxes you select here determine the Page Format icons that appear on the One Touch Properties window for that group of applications.

5. Click the **Add** button.
6. Click **OK** or **Apply** on the One Touch Properties window.

Image Documents Properties

These properties apply to ScanSoft OmniPage Pro 12 that you received with your scanner, plus Microsoft Paint and other image processing applications.

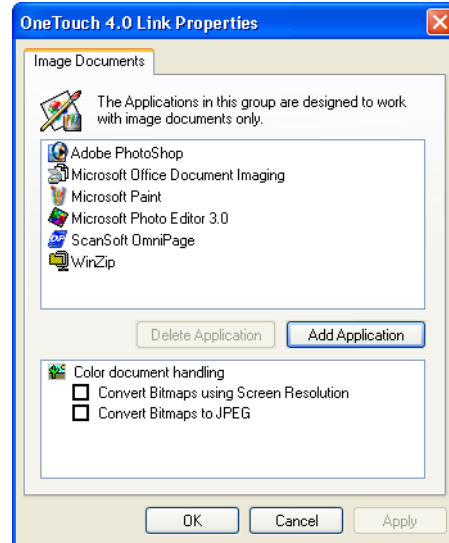

1. Click in the Color document handling settings boxes for the options you want.

The options will apply to all the applications in the group.

Convert Bitmaps using Screen Resolution—Use this option to ensure that an image will fit on the computer's screen. When a computer screen is set to a lower resolution, bitmap images with a higher resolution may be too big to fit on the screen. Converting the bitmap image to match the screen resolution ensures that the image fits on the screen.

Convert Bitmaps to JPEG—JPEG files can be compressed to produce smaller file sizes and, therefore, shorter transmission times. Use this option to provide that compression capability to image files.

2. To add another application to the list, click the **Add Application** button.

See the steps on page 35 to add an application to the list.

3. Click **OK**.
4. Click **OK** or **Apply** on the One Touch Properties window.

Storage Properties

These properties apply to the Destination Application named Transfer to Storage. If a CD burner is attached to your computer, you also use this dialog box to start the Burn to CD process.

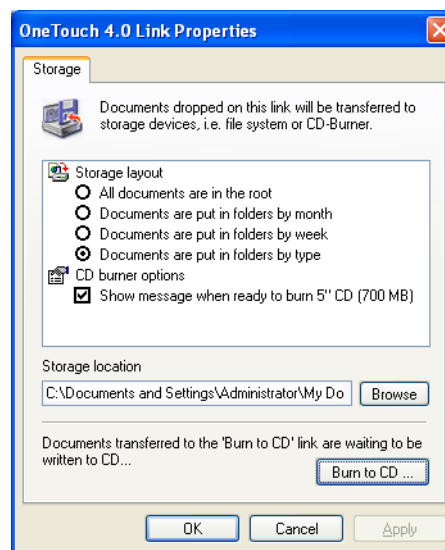

NOTE: If you do not have a CD burner attached to your computer, the CD options are not shown on the dialog box. The Burn to CD option is only available for Windows XP.

1. Click the Storage Layout options you want.

All documents are in the root—The scanned documents are saved in the root of the folder specified in the Storage Location.

Documents are put into folders by month, week, or type—Folders are created based on your selection (month, week, or type) and the scanned documents are saved in those folders. New folders are created for each month and week so you can keep track of when you scanned the documents.

2. Click the **Browse** button to specify the location to store the scanned documents, or type a location directly into the box.
If you are scanning to a shared network drive, it must be a mapped drive. For more information about mapped drives, see your network administrator.
3. If you have a CD burner attached to your computer, the option **Show message when ready to burn 5" CD (700MB)**, should be selected.

You'll see a message when it's time to click the **Burn to CD** button.

4. Click **OK**.
5. Click **OK** or **Apply** on the One Touch Properties window.

eMail Properties

These properties apply to eMail applications so you can specify the folder for documents that you will attach to an eMail message. Microsoft Outlook and AOL Version 9 accept direct attachment of documents to a blank eMail message as soon as scanning is finished, but other eMail applications do not. If you're using one of those applications, you need to know which folder contains the scanned documents so you can manually attach them to your eMail messages.

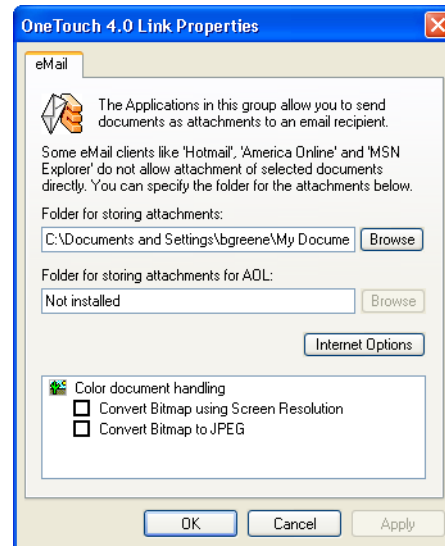

1. Click the **Browse** button for **Folder for storing attachments** and choose a folder for your eMail attachments.
2. Click the **Browse** button to specify the location to store them, or type a location directly into the box.

See the steps on page 36 to add an application.

3. If you are using America Online (AOL) on your computer, and the folder name for AOL is incorrect, click the **Browse** button and find the correct AOL folder.

Normally the folder that AOL uses to store attachments will be listed in the box. For AOL versions prior to version 9.0, the folder has to be the specific folder AOL uses to find attachments. AOL 9.0, however, can attach documents automatically after scanning is finished.

4. If you need to set or change any internet options for AOL click the **Internet Options** button.

The Windows Internet Options Control Panel appears. See your Windows documentation and AOL user manual for the settings on the Windows Control Panel.

5. Select the options for color document handling.

Convert Bitmaps using Screen Resolution—Use this option to ensure that an image will fit on the computer's screen. When a computer screen is set to a lower resolution, bitmap images with a higher resolution may be too big to fit on the screen. Converting the bitmap image to match the screen resolution ensures that the image fits on the screen.

Convert Bitmaps to JPEG—JPEG files can be compressed to produce smaller file sizes and, therefore, shorter transmission times. Use this option to provide that compression capability to image files.

6. Click **OK**.
7. Click **OK** or **Apply** on the One Touch Properties window.

Selecting Page Format Options

The Page Format options that you select determines the file format of the scanned document. Appropriate page format options and file types are available for the type of Destination Application selected for the button.

The available options are for images and text.

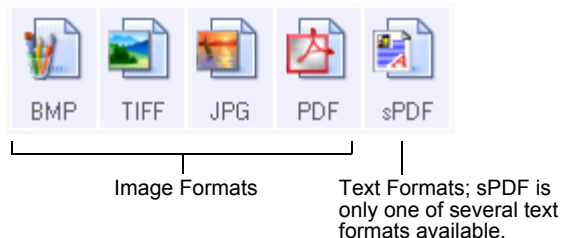

The Text Formats are for text file types. The names of the formats indicate their file types. See "Text Formats" on page 41 for details.



Image Formats

Select an image file format for photos, artwork or other documents that you want to save as images. BMP and TIFF are standard image file formats generally used if you want to do additional image processing, such as photo touch-up or color correction. Both of those file formats tend to be larger than the JPEG format.

Because JPEG image files can be reduced in size, the JPEG format is often used for images on web pages, or if file size might be a problem when electronically sending the files. JPEG files are reduced in size by lowering their image quality, and you can select the degree of quality for your scanned images from the JPEG file format icon.

The PDF format is often used to create images of text pages. You may want to select PDF as the page format when scanning text pages that do not require OCR processing or other processing. The PDF format is also used to put multi-page documents on web sites as pdf-readable files. As with the JPEG option, the PDF format can be reduced in size or quality.

NOTE: The two other PDF formats—nPDF and sPDF—are for scanning with OCR processing and with the ability to search the scanned text. See the next section, “Text Formats,” and also “Scanning with sPDF or nPDF and Searching for Text” on page 62 for details.

To select a JPEG or PDF file size:

1. Select **JPG** or **PDF** as the page format.
2. Right-click on the **JPG** or **PDF** icon.

A menu appears.

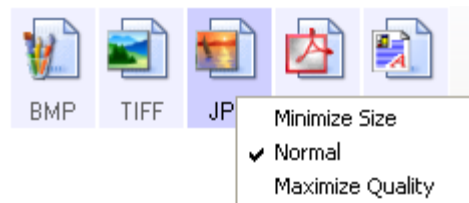

3. Choose the file size/image quality option for your scanned images.

Minimize Size—Smallest file size, lowest image quality.

Normal—Medium file size, some loss of image quality.

Maximize Quality—Largest file size, no loss of image quality.

Your selection pertains only to the button currently selected on the One Touch Properties window. Other buttons that have JPG or PDF selected as the Page Format are not affected, so you can set the JPEG or PDF file size/image quality independently for each button.

4. Click **OK** or **Apply** on the One Touch Properties window.

Text Formats

Selecting the text format option also selects OCR processing as an automatic step for scanning. Therefore, when you scan a document with the text format selected, the text portions of the document are automatically converted to editable text. See “Scanning with Optical Character Recognition (OCR)” on page 55.

Select a text format for documents with text or numbers, such as a business letter, report, or spreadsheet. The text format icon has several file formats available, depending on the Destination Application you select.

The specific file format is the file name extension on the text format icon.

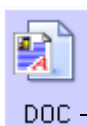

The specific text format; this example is for Microsoft Word format (.doc).

As you select Destination Applications that are text applications, the text format icon changes to match the file type of the application. In some cases, the Destination Application supports several file types, and you can right-click on the icon to choose the particular file type for that application.

To select a file type for the text format:

1. Select the Destination Application.
2. Right-click on the text format icon.

A menu appears. The following figure shows samples for different formats.

Example menu for the DOC text format.

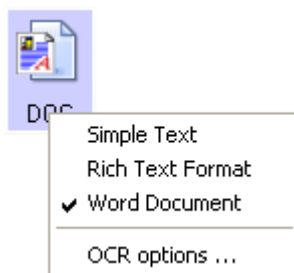

Example menu for the nPDF text format.

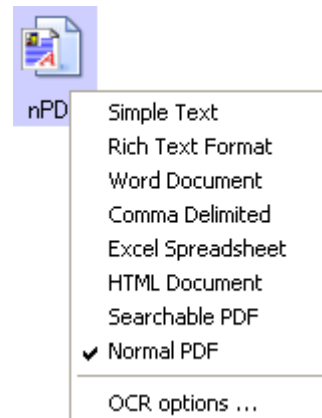

3. Choose the file type that you want for the text format.

Your selection of a file type pertains only to the button currently selected on the One Touch Properties window. Other buttons that have a text option selected as the Page Format are not affected, so you can set the text file type independently for each button.



Simple Text—The .txt file format. Text with no formatting; used by the standard Microsoft Notepad application.



Rich Text Format—The .rtf file format. Text that retains formatting when converted. Available with Microsoft Wordpad and Word.



Word Document—The .doc file format used by Microsoft Word.



Comma Delimited—The .csv file format; used for database or spreadsheet data with fields separated by commas. When the document is converted into editable text by the OCR software, the fields are maintained so you can copy and paste them to a database or spreadsheet application.



Excel Spreadsheet—The .xls file format used by Microsoft Excel.



HTML Document—The .htm file format used to create web pages.



Searchable PDF—The .sPDF file format used by Adobe Acrobat and OmniPage Pro 12. This format converts scanned text into PDF with text search and OCR capabilities. It is only available if you have installed OmniPage Pro 12 on your computer. See “Scanning with sPDF or nPDF and Searching for Text” on page 62 for details.



Normal PDF—The .nPDF file format used by Adobe Acrobat and OmniPage Pro 12. This format also converts scanned text into PDF with text search and OCR capabilities, plus you can edit the text in an nPDF image if you have a PDF editing program. The nPDF format is also only available if you have installed OmniPage Pro 12 on your computer. See “Scanning with sPDF or nPDF and Searching for Text” on page 62 for details.

4. To change the OmniPage OCR settings, choose **OCR Options**. This menu selection is not available when the Destination Application is NotePad or Microsoft Internet Explorer.

The OCR Options provide a series of selections for the OCR feature when you scan text. This menu option is only available if you have installed OmniPage Pro 12 on your computer. See “Selecting OmniPage OCR Options” on page 56 for details.

Note that the OCR Options settings apply to all buttons. If you change them for one button, those changes apply to the other buttons as well.

5. Click **OK** or **Apply** on the One Touch Properties window.

Renaming a One Touch Button

The One Touch buttons have names that identify their pre-set functions, such as OCR and PDF, but you can edit the names.

To change the button names:

1. Open the One Touch Properties window.
2. Using the arrows, choose the button that you want to rename.
3. Select the name's text and type a new name.

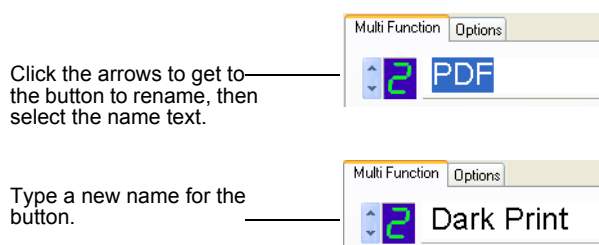

4. Click **OK** or **Apply**.
The button is now renamed.

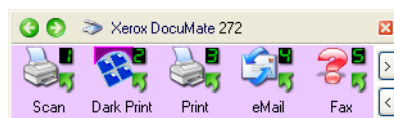

Selecting Options for a Button

The One Touch Options determine the types of Destination Applications available for a button, as well as the location of the files of your scanned items.

To select options:

1. Open the One Touch Properties window and click the **Options** tab.

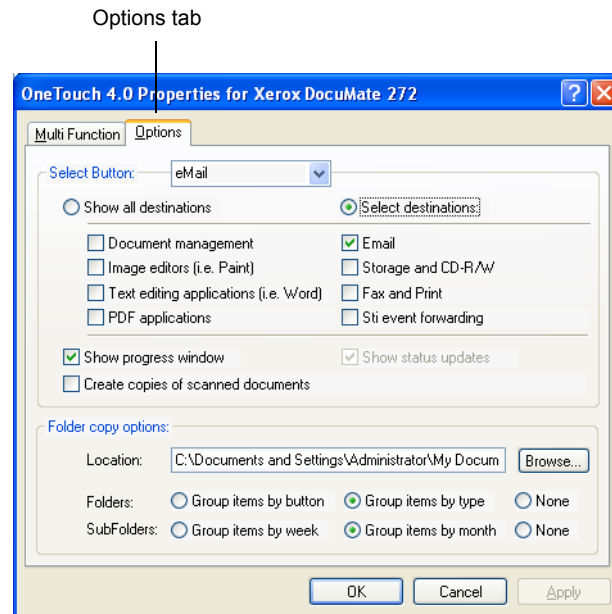

2. Click the menu arrow and choose the button for new options.
3. Select button options as described below.

Show All Destinations—This option selects all the Destination Application categories. The list of Destination Applications available for the selected button will include all the applications on your computer that fall into these categories. This is the default selection for Button 8. The list also includes printers and other devices connected to your computer so, for example, you can scan an item and have it printed immediately.

Select Destinations—Select this option to individually choose the types of applications to include in the list of Destination Applications. Check the boxes for the type of application to include.

- *Document Management* includes PaperPort and other applications for processing and keeping track of your scanned documents.
- *Image Editors* include Microsoft Paint and other drawing and graphics applications.
- *Text Editors* include Microsoft Word and WordPad, Microsoft Excel, and other word processing and spreadsheet applications. Select this option if you want OCR processing to convert your scanned documents to text that you can edit. See “Scanning with Optical Character Recognition (OCR)” on page 55 for more about OCR.

- *PDF* applications are for documents scanned to PDF format.
 - *Email* includes Microsoft Outlook and other eMail applications. If you are using Microsoft Outlook or AOL Version 9.0 (or later) your scanned documents are added to a blank eMail message.
 - *Storage and CD-R/W* is for either storing scanned documents in a folder, or sending them to a CD burner to create a CD containing the scanned documents. See “Transferring Scanned Documents to Storage” on page 69 and “Scan and Burn to a CD” on page 64 for details.
 - *Fax and Print* is for sending your scanned documents directly to your printer or fax software for faxing.
 - *Sti event forwarding* is for using another application’s interface for scanning. The One Touch Event Forwarding dialog box appears so you can select which application to use to continue scanning. See “Scanning with Event Forwarding” on page 65 for details.
4. After selecting a new category of Destination Applications, click the **Multi Function** tab to see which ones are added to the list.

Show Progress Window—Select this option to display the progress window of the document(s) during scanning.

Create copies of scanned documents—Select this option if you want a copy of your scanned documents to be saved in the folder specified in the Folder Copy Options section. Note that these copies are in addition to the scanned files sent to the Destination Application. For example, if the Destination Application is Microsoft Word, two copies are saved—one in the Word folder and the other in the copy location folder. This option is not available if you have Document Management or Storage and CD-R/W selected as the Destination Application type.

Folder Copy Options—Type the name and path of the folder where you want to store copies of scanned documents, or click the **Browse** button and find the folder for the copies. Select the grouping option for the documents. The Group by button option groups the documents under the name of the One Touch button. For example, if the button is named Printer, the documents are grouped under the name Printer. Group by type groups the scanned documents by the type of file, such as .doc or .jpg. If you also want to group them by date you can choose the week and month options.

5. Click **OK** to save the options for the selected button.

Creating a New Scan Configuration

The scan configurations are where you select the scanning resolution, brightness, mode (color, black&white, or grayscale), and a number of other settings.

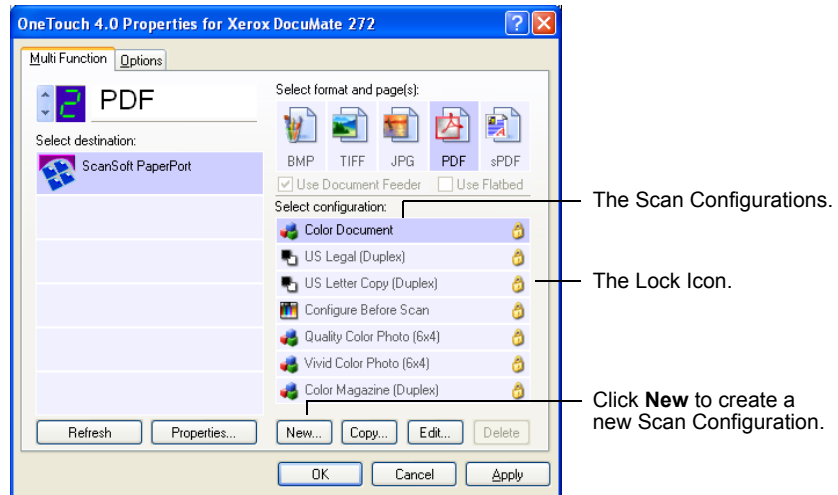

Note the lock icon on the preset configurations. Although you can unlock and edit the preset configurations, we recommend that you leave them locked, and only add new configurations. That way, you will always have the original factory-set configurations available.

To create a new configuration:

1. Open the One Touch Properties window and make sure the **Multi Function** tab is selected.
2. Scroll through the applications in the Select Destination list and click the type of application for which you want to create a new scan configuration.

When you create a new scan configuration, it will appear for the buttons that are set for the same types of Destination Applications. For example, if you create a new configuration for a button that is set to show image editor applications, that new configuration also appears for any other buttons set for image editors, but not for buttons set for text editing applications. Thus, you can create specific sets of scan configurations for specific functions and they appear only when appropriate.

3. Click the **New** button.

If you want to start from the settings of another configuration, select the configuration, then click the **Copy** button.

If the **Scan Settings** tab is not selected, click it.

4. On the Scan Configuration Properties dialog box, type a name.

TIP: If you're going to set up the new configuration to scan duplex (two-sided), include that in the name, such as "Scan for Dark Print (Duplex)," to remind you that it is a duplex scan.

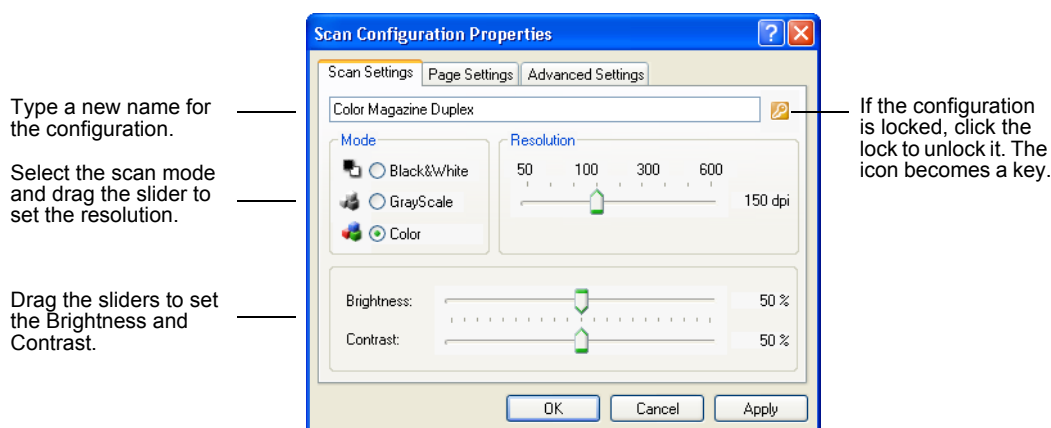

NOTE: If you select a printer or other device in the Select Destinations list, the dialog box may have an additional Device Settings tab for setting specific options for the particular device.

5. Select scan settings for the new scan configuration.

Mode—Select a scanning mode:

- **Black&White** to scan in black and white. For example, letters and memos are usually scanned in black and white. This scan mode produces the smallest file size.
- **GrayScale** to scan items such as documents containing drawings or black and white photographs. The scanning produces an image of up to 256 shades of gray.
- **Color** to scan color photographs and other color items. Color scans have the largest file size.

Resolution—Drag the slider to the right or left to adjust the dots per inch (dpi) of the resolution. The maximum resolution is 600 dpi; the minimum is 50 dpi. The higher the dpi setting, the sharper and clearer the scanned image. However, higher dpi settings take longer to scan and produce larger files for the scanned images.

Brightness and Contrast—Sometimes an item is scanned with the brightness and contrast set too light or too dark. For example, a note written with a light pencil may need to be scanned darker to improve legibility.

Brightness refers to the lightness or darkness of the image. Contrast is the range between the darkest and lightest portions of the image. The greater the contrast, the more difference between the lighter and darker shades in the image.

Drag the sliders to the right or left to adjust the brightness and contrast of the scanned image. The Contrast setting does not apply to the Black&White mode.

6. If you want to lock the configuration, click the lock icon to change it from a key to a lock.
7. Click the **Page Settings** tab to select page settings.

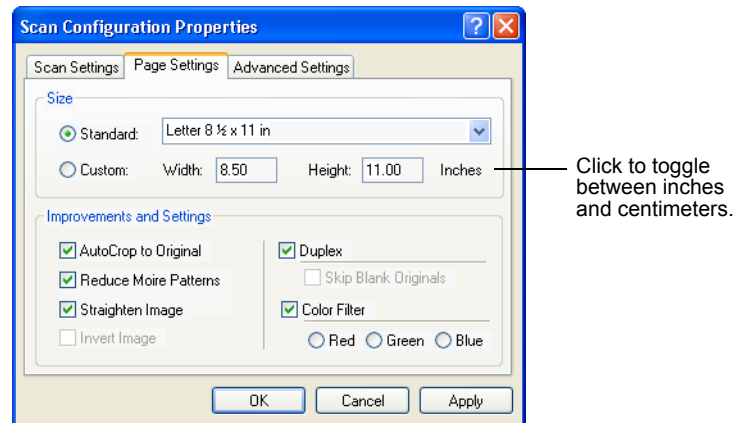

Size—Click **Standard**, click the menu arrow and choose a page size from the list, or click **Custom** and enter the horizontal and vertical page dimensions in the boxes. The maximum size is 8.5" x 14". The units of measurement can be inches or centimeters. Click the name of the units, inches or centimeters, to toggle between them.

Improvements and Settings—Only the options that apply to the selected Destination Application are available.

- **AutoCrop to Original**—Select this option to let the scanner automatically determine the size of the item being scanned. For example, if you scan a 5 by 7 inch photo, the scanner will determine the size of the photo.

When using the AutoCrop to Original option, always use the paper guides on the scanner so the page is not skewed. Skewed pages may not scan properly.

For single-sided scans, the scan area is the size of the image. For double-sided scans, the scan area is the size of the larger of the two areas on the front and back of the page.

- **Straighten Image**—Select this option to let the scanner automatically determine if a page is skewed, and then straighten its image. The scanner detects page edges and can sense when the page is fed through at an angle. However, if the page is fed through at too great an angle, the image may not scan correctly. In that case, re-scan the page using the paper guides to feed the paper in straight.
- **Reduce Moire Patterns**—Moire patterns are wavy, rippled lines that sometimes appear on the scanned images of photographs or illustrations, particularly newspaper and magazine illustrations. Selecting **Reduce Moire Patterns** will limit or eliminate moire patterns in the scanned image. This option is only available for the Grayscale or Color Mode at 200dpi or less.
- **Invert Image**—Only available for Black&White Mode, this option reverses the black and whites of an image.

Original Image



Inverted Image



- **Duplex**—Scan both sides of the page. If this option is not selected, the scanner will scan the front side of the page only.

NOTE: Because you can set Duplex and Simplex for the One Touch buttons, there could be a conflict when you press the Simplex or Duplex button on the scanner. Regardless of the One Touch setting, the scanner button always takes precedence. In other words, even if the LED number on the scanner has a setting for Duplex, when you press the Simplex scanner button the scanner scans in Simplex mode, and vice versa.

- **Skip Blank Originals**—Skips pages that are completely blank. Typically you use this option when you will scan a stack of two-sided pages which have a number of blank sides. This option is only available for Duplex scanning.

- **Color Filter**—Color filter is the ability of your scanner to automatically remove a color from a scanned item. For example, if you are scanning a letter with a red watermark, you can choose to filter out the red so the scanned letter just shows the text and not the red watermark. Color filter applies to Black&White or Grayscale Mode.

The original with a red watermark over black text.

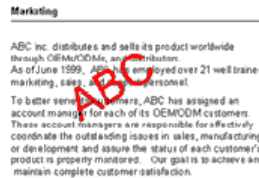

The scanned item with the red filtered out.

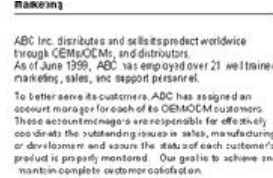

8. Click the **Advanced Settings** tab.

The options of the Advanced Settings tab are for the Color or Grayscale scanning mode.

Saturation is the strength or purity of a color, hue is the color your eyes see as reflected from the image, and gamma controls the brightness of the midtones of the color.

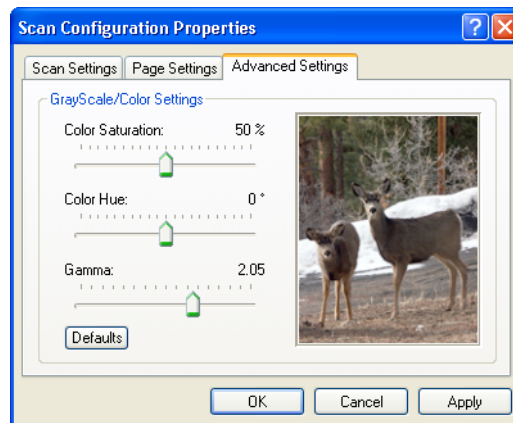

9. Drag the sliders to the left and right to change the color settings. As you do, the image changes to show the effects of the new settings.
10. Click **OK** to save the new configuration.

It will now appear in the list of Scan Configurations on the One Touch Properties window for the appropriate Destination applications.

The Device Settings Tab

A Device Settings tab appears on the Scan Configurations dialog box when your selected Destination Application sends the scanned image to a printer, fax application, or other device. You use the options on the Device Settings tab to select settings for the device.

1. Click on the **Device Settings** tab.

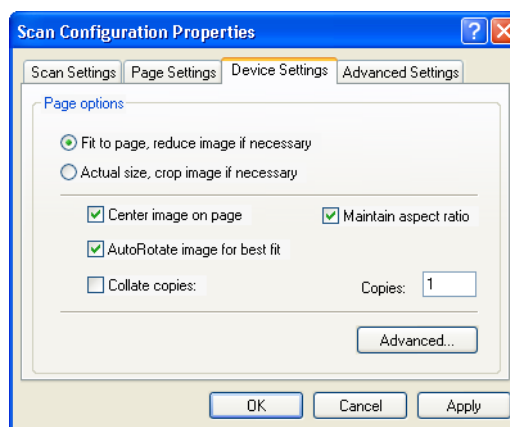

Fit to page, reduce image if necessary—If the scanned image is too big to be printed or faxed on a single page, the image will automatically be reduced to fit the page.

Actual size, crop image if necessary—If the scanned image is too big to be printed or faxed on a single page, the image will automatically be cropped around its edges to fit on the page.

Center image on page—The image will be printed in the center of the page instead of at the top right corner.

Maintain aspect ratio—The aspect ratio is the length-to-width relationship of the image's dimensions. Select this option so the image's relative proportions remain constant.

AutoRotate image for best fit—If the image is a Landscape format and the device is printing in the Portrait mode, or vice versa, rotate the image to fit on the page.

Collate copies—If you're printing more than one page, collate the copies. Enter the number of copies in the **Copies** box.

Advanced—Click to see additional settings for the device. The dialog that appears is specific to the device. For example, if the device is your printer, the dialog box is your printer's setup settings.

2. Click **OK** or **Apply**.

The Storage Options Tab (Archive)

A Storage Options tab appears on the Scan Configurations dialog box when the selected Destination Application is set as Transfer to Storage. You use the options on this tab to select where you want to save your scanned items for storage when scanning with that particular Scan Configuration. Button 7 is set as the default Archive button for scanning to storage, with Transfer to Storage as the destination. So if you want to have the Scan Configuration apply to Button 7, switch to it first before creating the new Scan Configuration.

NOTE: The selections you make using the Storage Options tab override the storage options that apply to the Storage Properties. This means that you can create separate Scan Configurations to store scanned items at various locations in addition to the main location set by the Storage Properties. See “Storage Properties” on page 37 and “Transferring Scanned Documents to Storage” on page 69 for more details.

1. Click on the **Storage Options** tab.

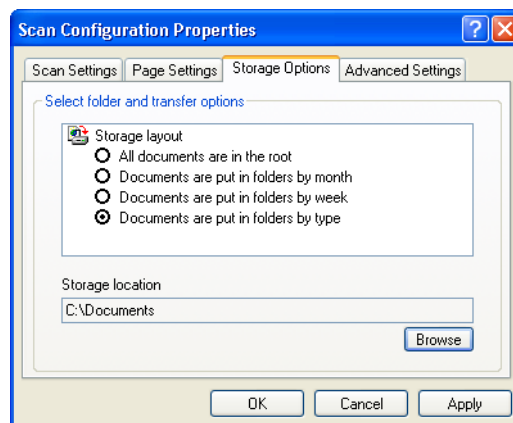

2. Click the Storage Layout options you want.

All documents are in the root—The scanned documents are saved in the root of the folder specified in the Storage Location.

Documents are put into folders by month, week, or type—Folders are created based on your selection (month, week, or type) and the scanned documents are saved in those folders. New folders are created for each month and week so you can keep track of when you scanned the documents.

3. Click the **Browse** button to specify the location to store the scanned documents, or type a location directly into the box.
4. Click **OK** or **Apply**.

Editing or Deleting Scan Configurations

To edit or delete a scan configuration:

1. Open the One Touch Properties window.
2. Select the scan configuration you want to edit or delete.

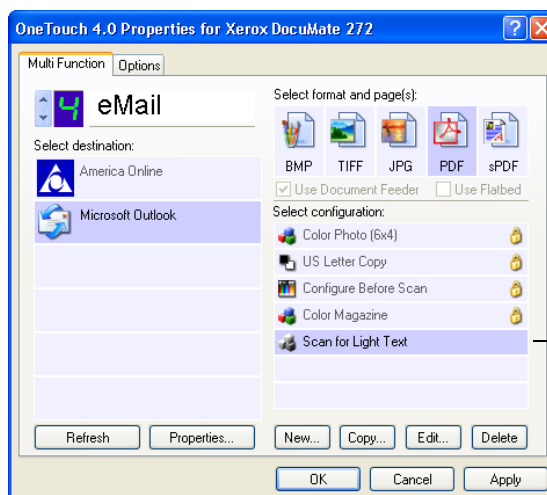

Select the scan configuration to edit or delete. It must be unlocked, as indicated by not having a lock displayed here.

3. To delete the configuration, click the **Delete** button.
4. To edit the configuration, click the **Edit** button.

The Scan Configuration Properties dialog box opens for that configuration.

To edit or delete a configuration, it must first be unlocked. Click the Lock icon to unlock the configuration. Clicking it toggles between locking and unlocking the configuration.

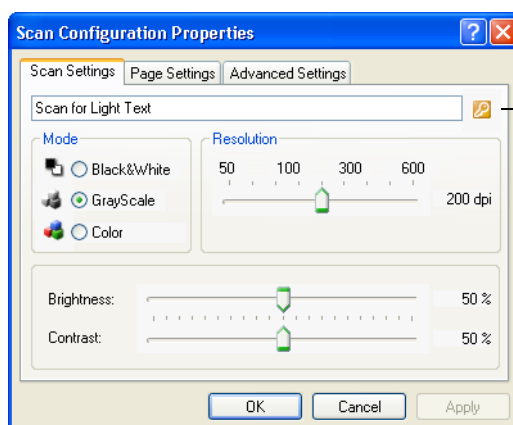

Click the Lock icon to toggle between locked and unlocked.

5. Edit the settings and click **OK**.
6. Click **OK** to close the dialog box.

Configuring Before Scanning

You can manually configure the scan settings before beginning the scanning process. In that case, you select **Configure Before Scan** as the Scan Setting. When you press a scan button, one of the scanning interfaces appears for you to set the scanning options.

To configure before scanning:

1. Open the One Touch Properties window.
2. Using the arrows, choose the button that you want to set to configure before scanning.
3. Select the scan configuration **Configure Before Scan**.

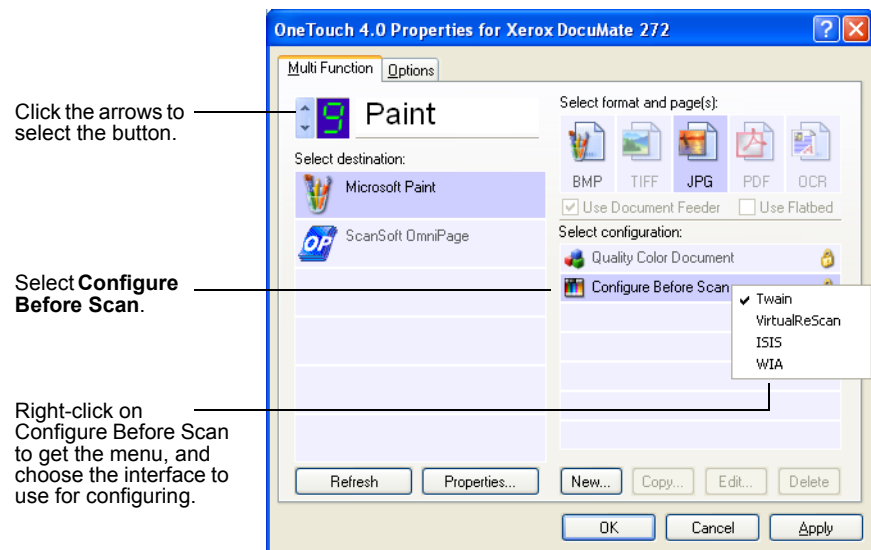

4. Right-click on **Configure Before Scan** and choose an interface to use for configuring before scanning.

TWAIN—The Basic Interface or Advanced Interface appears for you to configure the scanning. See “Scanning from the Basic Interface or Advanced Interface” on page 74.

VirtualReScan—The Kofax VRS TWAIN interface appears for you to configure the scanning.

ISIS—The ISIS Scan interface appears for you to configure the scanning. See “Maintenance” on page 105.

WIA—The Windows Image Acquisition Interface (WIA) appears for you to configure the scanning. See “Scanning with the Windows Image Acquisition” on page 95.

NOTE: The WIA option is only available if your computer is running Microsoft Windows XP or Me.

5. Click **OK** or **Apply** on the One Touch Properties window.

Scanning with Optical Character Recognition (OCR)

Optical Character Recognition (OCR) is like a printer in reverse. Instead of printing what's on the screen onto paper, OCR converts text and numbers on a scanned page into editable text and numbers. You can then work with the text and numbers to edit, spellcheck, change font or type size, sort, calculate, and so forth.

You must have installed the OmniPage Pro 12 software on your computer in order to use the OCR options with the One Touch 4.0 software and your Xerox DocuMate 272 scanner. One Touch 4.0 and OmniPage Pro 12 work together to combine scanning with OCR processing into one integrated step. OmniPage Pro 12 is on the Disc 2 CD that you received with your scanner in case you haven't installed it yet.

If OmniPage Pro 12 is installed, the OCR process is automatic when the page format on the One Touch Properties window is a text format, such as DOC, TEXT, XLS, RTF, and so forth.

NOTE: If OmniPage Pro 12 is *not* installed on your computer, items scanned as a text format are still converted with the OCR process, however the options available with the process are then limited.

NOTE: One Touch Button 6 is preset as your OCR button. But you can also set up any other button to scan and OCR the text.

To scan with OCR:

1. To scan using the buttons on the scanner, press the Destination Selector until the LED is at 6, then press the **Simplex** or **Duplex** button.

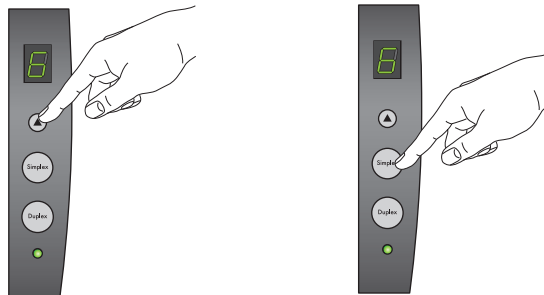



2. To scan from the One Touch Button Panel, click the One Touch icon in the Windows system Tray, click the arrows to see Button 6, then click Button 6.

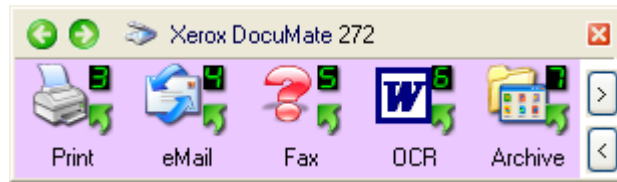

Click the arrows until Button 6 is on the panel, then click Button 6.

Your scanned pages appear in the Destination Application with their text ready for editing and other text processing.

NOTE: OCR scanning is also for spreadsheets so you can work in Microsoft Excel (or other spreadsheet application) with the figures and text from the original spreadsheets.

Selecting OmniPage OCR Options

The OCR Options are only available if you have installed OmniPage Pro 12 on your computer. Scanning to PaperPort to use its OCR capabilities does not offer the options in this section.

NOTE: OmniPage OCR options apply globally to all the One Touch buttons that perform OCR. For example, Button 6 is set by default to OCR text, but Button 8 is not. If you reconfigure Button 8 to also OCR text, the OCR options you select for Button 8 will also apply to Button 6.

To select OmniPage OCR options:

1. Open the One Touch Properties window.
2. Using the arrows, choose a button that has Destination Applications that use the text format as their file type.
3. Select the Destination Application to get one of the text format file types as the page format.
4. Right-click on the page format icon to see the menu.

5. Choose **OCR Options** from the menu.

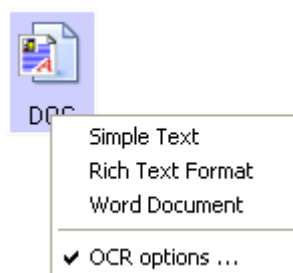

The OmniPage OCR Options window opens with the **OCR** tab selected.

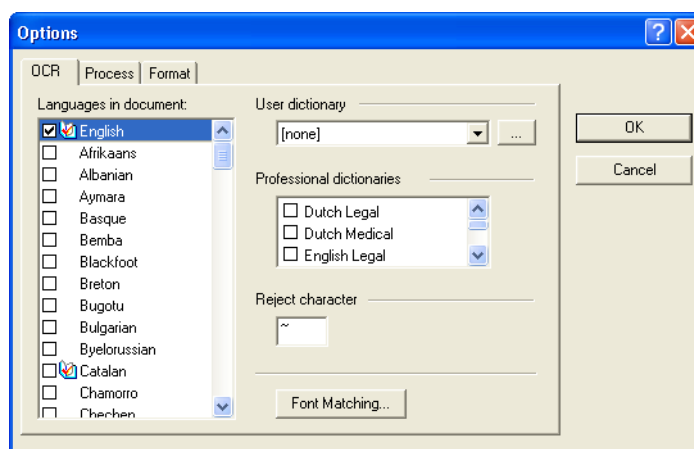

6. Choose the options you want from the OCR window.

Languages in Document—Select the language(s) in the documents to be scanned. These are the languages that will be recognized during the OCR process. For faster and more reliable language recognition, select only the languages in the document.

The languages at the top of the list are your recent choices. Below that the languages are in alphabetical order. Type a letter to jump to one of the languages in the list.



The dictionary icon indicates a language with dictionary support available. The dictionary is consulted to help in the OCR process. It can also offer suggestions during proofing.

User Dictionary—A user dictionary is your personal dictionary with words that you want the OCR proofreading process to recognize as legitimate words. For example, if you scan documents with highly technical terms not found in typical dictionaries, you can add them to your personal dictionary. You

can also add names that you expect to be in the documents too. That way, when the OCR process proofreads the text, names will not be considered misspelled words. You can create multiple user dictionaries.

Click the menu arrow and select a user dictionary from the list. Any Microsoft Word user dictionaries detected on your computer system are also listed. A dictionary named Custom is your default Word dictionary.



To create a user dictionary, click the button next to the menu arrow. Click **New**, type a name for the dictionary, and click **OK**. Click **Close** and then choose your new dictionary from the list. It will be used during the OCR process. You add words to a dictionary during the proofreading process. To turn on the proofreading process for your scanned documents, see the OmniPage Pro 12 documentation.

Professional Dictionaries—These are legal and medical dictionaries containing highly specialized words and phrases. The options are: Dutch Legal, Dutch Medical, English Legal, English Medical, French Legal, French Medical, German Legal, and German Medical. Click the checkbox next to a dictionary name to select it.

Reject Character—This is the character that the OCR process inserts for an unrecognizable text character. For example, if the OCR process cannot recognize the J in REJECT, and ~ is the reject character, the word would appear as RE~ECT in your document. The ~ is the default reject character.

Type the character you want to use in the Reject character box. Try to choose a character that will not appear in your documents.

Font Matching—Your computer system usually has a number of fonts available for the OCR process to use to recognize text. However, not all of the fonts may be selected for the OCR process. Using Font Matching you can select the fonts on your computer that match the fonts in your documents.

Click the **Font Matching** button to see the Font Matching dialog box.

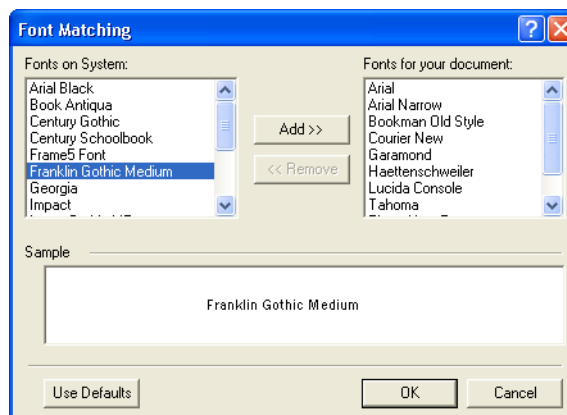

The list on the left are the fonts available on your computer system. The list on the right are the fonts that will be used by the OCR process to recognize the text in your documents. If possible, the list of **Fonts for your document** should include all the fonts in the documents you plan to scan. To add new fonts to that list, select a font in the **Fonts on System** list and click **Add**. Note that when you select a font, a sample appears in the text box so you can compare it with the fonts in your document to see if that's the right font. To remove a font, select it and click **Remove**. To return the lists to their defaults, click **Use Defaults**. Click **OK** when you're finished.

7. Click the **Process** tab and choose the options from the Process window.

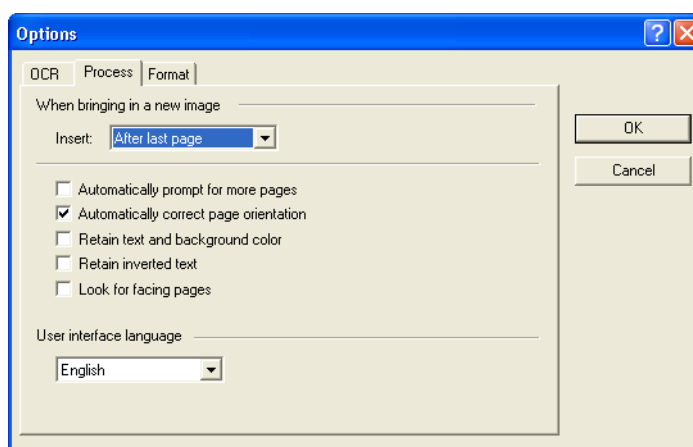

When bringing in a new image—Click the menu arrow and select where you want new pages added to your current document. The choices are **After last page**, **After current page**, **Before current page**, and **Before first page**.

Automatically prompt for more pages—Select this option if the document is too big to fit into the scanner's paper guide.

Automatically correct page orientation—Select this option to have the OCR process check orientation and automatically rotate an improperly oriented page image by 90, 180 or 270 degrees prior to recognition. All pages are automatically straightened (de-skewed) if necessary.

Retain text and background color—If your document contains colored text or backgrounds, select this option to have them detected and displayed in the text editing application you have selected. The colored text and backgrounds will also be available for export. Deselect this option if you want color pictures in the document but do not want colored text and backgrounds. You can change the color of texts and backgrounds in the OmniPage Pro 12 Text Editor.

Retain inverted text—Inverted text is white or pale letters on a black or dark background. Select this option to retain inverted text, deselect it to have inverted text transformed to normal text of black text on a white background.

Look for facing pages—Select this option if you want to scan two facing pages of an open book in one step, and then to recognize and store them as two separate pages (as if they had come from two separate scanings).

User interface language—English is the interface language.

8. Click the **Format** tab and choose the options you want from the Format window.

Note that as you select formats, the image changes to represent the selection so you can see, at a glance, what the layout will look like.

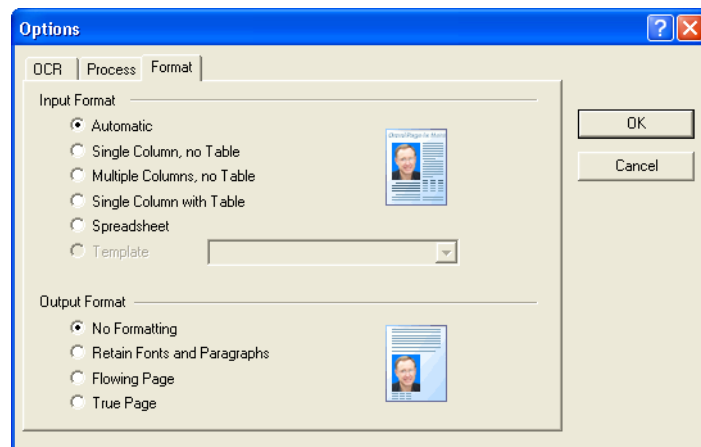

Automatic—Choose this option to let the OCR process determine the layout of the pages. It is the fastest type of format processing. Typically you select this option when the document has different or unknown types of layouts, pages with multiple columns and a table, or pages containing more than one table. The OCR process will then determine if text is in columns, an item is a graphic or text, and tables are present.

Single Column no Table—Choose this option if the document contains only one column of text and no tables. Business letters are normally in this form. You can also use this option for documents with words or numbers in columns if you do not want them placed in a table or decolumnized or treated as separate columns.

Multiple Columns, no Table—Choose this option if some document pages contain text in columns and you want it kept in separate columns, similar to the original layout. If table-like data is encountered, it is placed in columns, not in a gridded table.

Single Column with Table—Choose this option if your document contains only one column of text and a table. The table will be placed in a grid in the text editing application you have selected. You can later specify whether to export it in a grid or as tab-separated text columns.

Spreadsheet—Choose this option if the entire document consists of a table that you want to export to a spreadsheet program, or have treated as a table. No flowing text or graphics zones will be detected.

Template—If you created a zone template in OmniPage Pro 12, choose a zone template file to have its background value, zones and zone properties applied to all OCR scanned pages from now on.

No Formatting (NF)—The document will be plain text, decolumnized and left-aligned in a single font and font size. You can export plain text to nearly all file types and target applications, and graphics, tables and bullets can be retained. When exporting to Text or Unicode file types, graphics and tables are not supported.

Retain Fonts and Paragraphs (RFP)—This output format retains the font and paragraph styling, including graphics and tables without columnized text. This output format is available for nearly all file types.

Flowing Page (FP)—This format keeps the original layout of the pages, including columns. This is done wherever possible with column and indent settings, but not with text boxes or frames. Text will then flow from one column to the other, which does not happen when text boxes are present.

True Page (TP)—This output format keeps the original layout of the pages, including columns. This is done with text, picture and table boxes and frames. True page is offered only for target applications capable of handling the formatting. True Page formatting is the only choice for XML export and for all PDF export, except to the file type “PDF Edited”.

9. When you're finished selecting the OCR options, click **OK** on the **Options** window.

These options will now apply to the OCR processing when you select any scan button with a text format as the page format.

Scanning with sPDF or nPDF and Searching for Text

Searchable PDF (sPDF) and Normal PDF (nPDF) are special forms of an Adobe PDF file. sPDF converts scanned text into the PDF format with text search and OCR capabilities. nPDF has those same features, plus you can edit the text in an nPDF image if you have a PDF editing program. The two PDF formats can also produce images with different image quality, so you may want to experiment with them to determine which is better for your scanned documents. sPDF and nPDF are only available as page format options if you have installed OmniPage Pro 12 on your computer.

To scan with sPDF or nPDF:

1. Open the One Touch Properties window.
2. Using the arrows, choose a One Touch button to use for the sPDF or nPDF scanning.
3. Select a Destination Application that uses a text format as the page format.
4. Right-click on the text format icon.

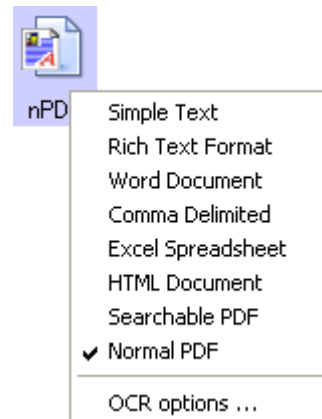

5. Choose the **Searchable PDF** or **Normal PDF** option for the page format.

NOTE: Not all Destination Applications have the sPDF and nPDF options. Microsoft Word, for example, does not have them as scanning options.

The settings for the button (button 8 in this example) now show your page format selection.

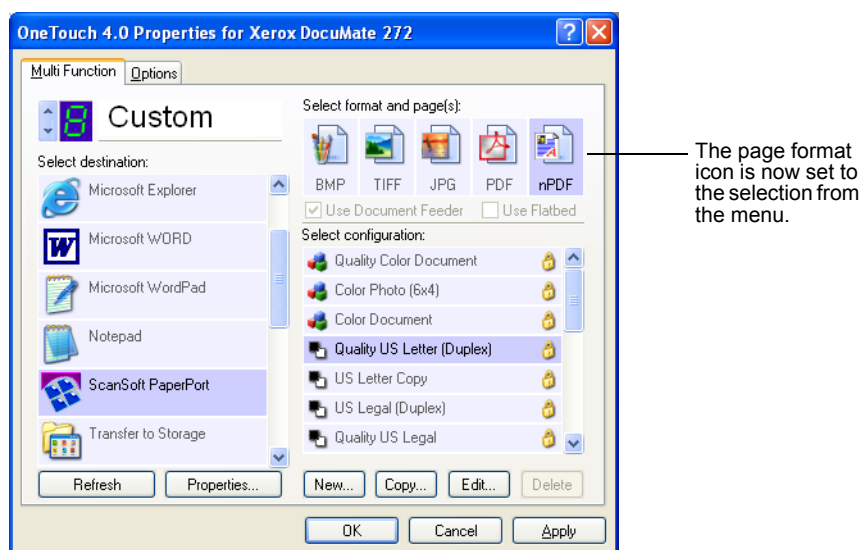

6. Choose a Scan Configuration.
7. Click **Apply** or **OK**.
8. Now scan with that button and the scanned document will be in the sPDF or nPDF format that was selected for the button.

NOTE: The Transfer to Storage selection for a Destination Application also has the sPDF and nPDF options. That means you can scan and store items directly to a server in these formats.

9. To search for the text, open Adobe Acrobat Reader or Adobe Acrobat.
10. From the Adobe Acrobat **File** menu choose **Open**, and open the file you just scanned.
11. From the Adobe Acrobat **Edit** menu choose **Find**.

The Find dialog box appears.

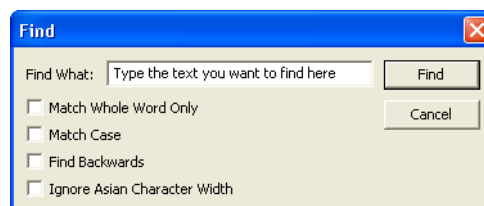

12. Enter the text you want to find, and click the **Find** button.

See the Adobe Acrobat user manual for more about finding text in a PDF file, or about editing PDF text.

Scan and Burn to a CD

If you have a CD burner attached to your computer, you can scan directly from your Xerox DocuMate 272 scanner onto a CD. This feature is available only on computers running Windows XP.

To scan and burn to a CD:

1. Put a blank CD into your computer's CD Drive.
2. Open the One Touch Properties window.
3. Using the arrows, choose a button to use for scanning and burning to a CD.
4. Select **Burn to CD** as the Destination Application.

The Burn to CD Destination Application is only available if you have a CD burner attached to your computer, but you do not need to have a CD in the burner to select the destination.

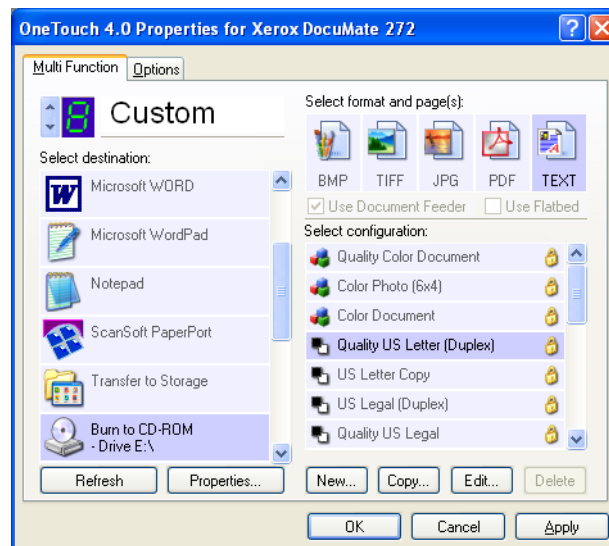

5. Choose a Page Format and a Scan Configuration.
6. Click **Apply** or **OK**.
7. Now start scanning using the button you selected to use to scan and burn to CD.

When scanning is finished, a bubble message on the screen tells you that files are waiting to be burned to the CD.

8. On the One Touch window, make sure that the **Burn to CD** Destination Application is still selected and click the **Properties** button.

The One Touch 4.0 Link Properties window appears,

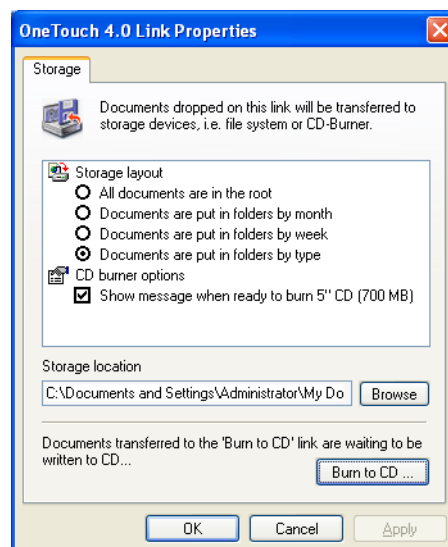

9. Make sure a CD is in the CD burner.
10. Click the **Burn to CD** button.

The CD burner begins and your scanned documents are written to the CD.

Scanning with Event Forwarding

If you want to specify an application to use for scanning at the start of the process, you can use event forwarding. The scanner will feed in the first page, but will then stop until you select the application to use. After you select the application, its interface will open and you can use it to continue with the scanning.

To scan with event forwarding:

1. Open the One Touch Properties window.
2. Using the arrows, choose a button to use for the event forwarding.

3. Select **Still Image Client** as the Destination Application.

Note that you cannot choose a page format for this option because the actual destination application is not selected until after the scanner feeds in the first page of your document.

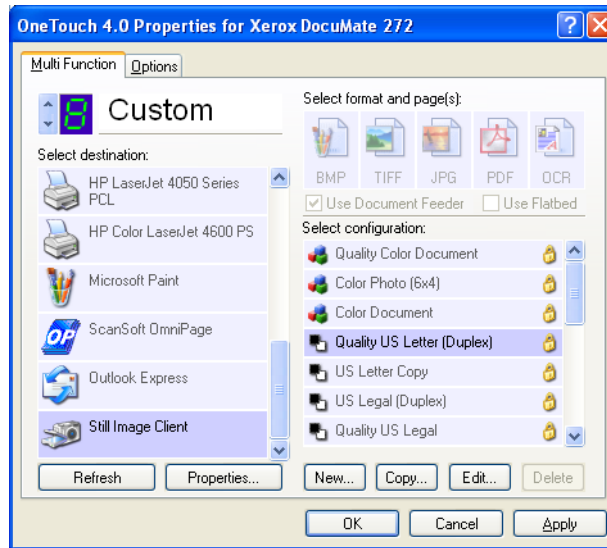

4. Choose a Scan Configuration.
5. Click **Apply** or **OK**.
6. Start scanning using the button you selected for event forwarding.

A dialog box appears for you to select the application to use for scanning.

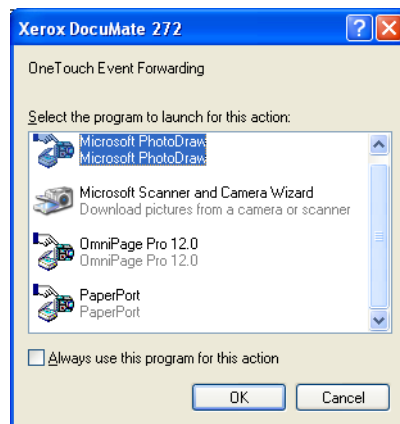

7. Select the application in the box and click **OK**.

Now the application you selected opens and you can continue the scanning from that application's TWAIN interface.

Creating an HTML Web Page from Your Scanned Documents

If you scan a document, whether a single page or multiple pages, you can have the pages converted directly to html formatted pages for posting directly to your web site. Those pages are then viewable by visitors to your web site without the need for any internet plug-ins or other special processing. This is, essentially, from your scanner to a web-ready format in one automatic step.

To scan and create an HTML web page:

1. Open the One Touch Properties window.
2. Using the arrows, choose Button 6, or any other button that has Microsoft Explorer as one of its Destination Applications.
3. Select **Microsoft Explorer** as the Destination Application.
4. Choose **HTML** as the Page Format.

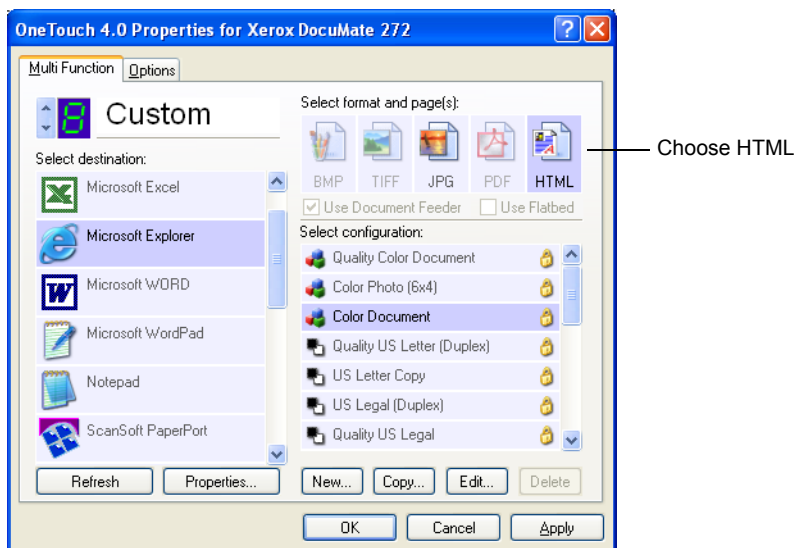

5. Choose a Scan Configuration.
6. Click **Apply** or **OK**.

- Now on the One Touch Button Panel, click Button 6 (or if you used another button, click it).

When scanning is finished, the document is first converted to editable text using the OCR process, and then is converted into an HTML format. Microsoft Internet Explorer then opens showing your converted page.

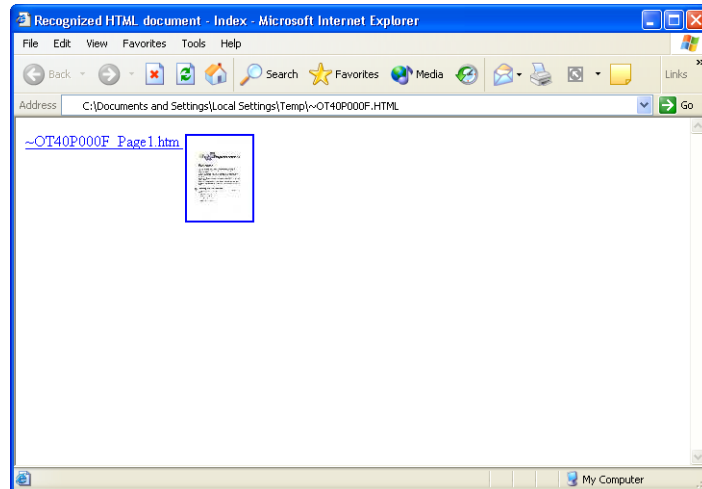

- Choose **Save As** from the Internet Explorer **File** menu, give the page a name, and save it in the location you use for your web page files.

You may also want to write down the address shown in the Address bar to make sure you'll know where to find your new HTML page later on.

If you want to see what the page will look like on your web site, click on it.

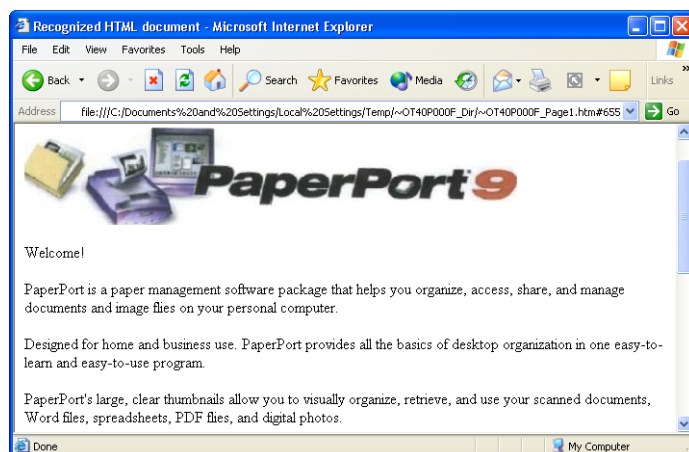

- You can now use Microsoft Internet Explorer or other application to post the document to your web page as you would any other HTML page.

Transferring Scanned Documents to Storage

With the Transfer to Storage scanning process, you can scan documents and save them in a folder in one step. The process is ideal for archiving documents without having to manually save or process them in any other way. If you choose a text format for the file format, the documents are also automatically converted by the OCR process into editable text and numbers before being stored.

NOTE: One Touch Button 7 is preset as your Archive button. But you can also set up any other button to scan to Archive the text.

1. To scan using the buttons on the scanner, press the Destination Selector until the LED is at 7, then press the **Simplex** or **Duplex** button.
2. To scan from the One Touch Button Panel, click the One Touch icon in the Windows system Tray, click the arrows to see Button 7, then click Button 7.

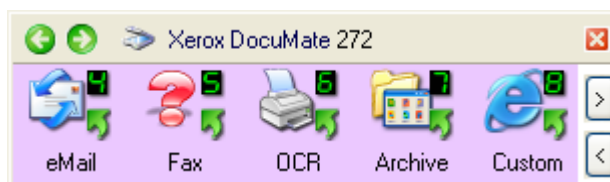

Click the arrows until Button 7 is on the panel, then click Button 7.

Your scanned pages are stored in the location that you specified on the One Touch 4.0 Link Properties window.

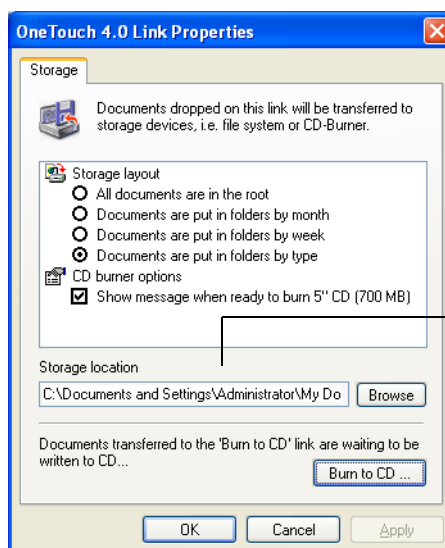

Your scanned documents will be stored at this location.

To Use OCR Before Transferring to Storage

If the documents you want to transfer to storage are text documents or spreadsheets, you can have them converted by the OCR process prior to being stored.

1. Open the One Touch Properties window.
2. Using the arrows, choose Button 7, or any other button if it is set up with Transfer to Storage as one of its Destination Applications.
3. Choose a text format as the file format.
4. Right-click on the text format icon and choose the file format for the scanned documents.

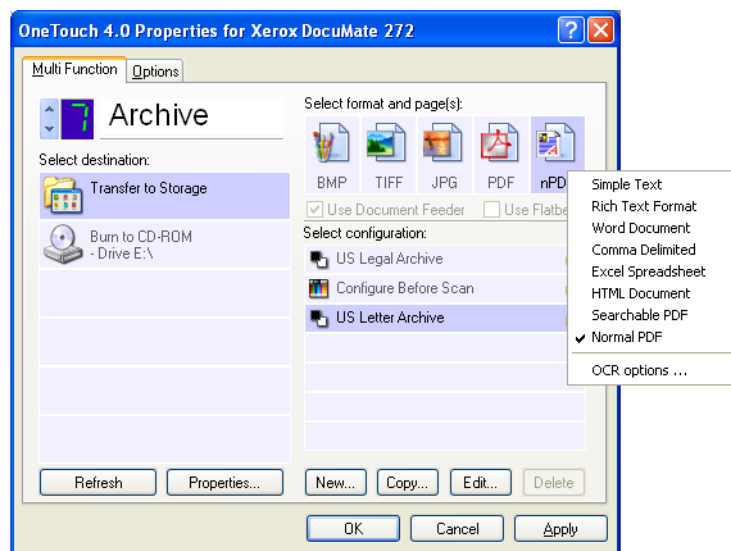

5. Choose a Scan Configuration.
6. Click **Apply** or **OK**.
7. Now start scanning using Button 7 (or other button you set up for archiving).

When scanning is finished, the documents are saved in the text file format and in the location you specified.

Checking the Hardware and Setting the Lamp Power Saving

1. Right-click on the One Touch icon and choose **Show Hardware** from the pop-up menu.

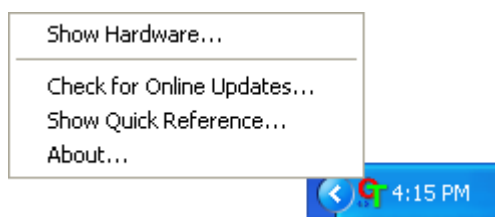

You can also click the scanner icon at the top of the One Touch Button Panel.

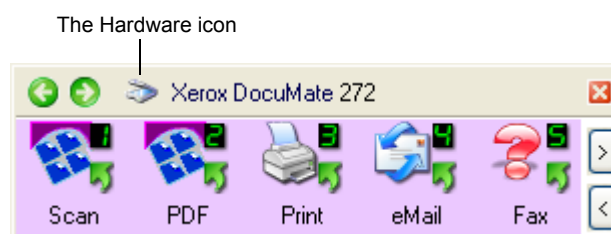

If the Hardware View of the panel is open you can also right-click on the DM272 icon.

The Hardware Properties dialog box appears and shows information about your Xerox DocuMate 272 scanner.

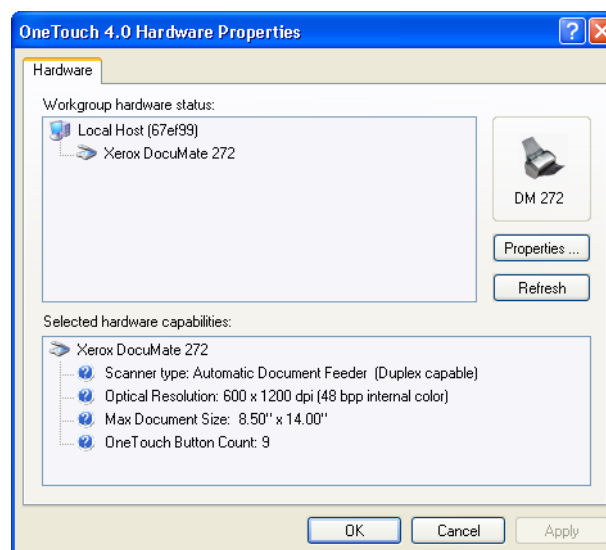

2. Click the **Properties** button.

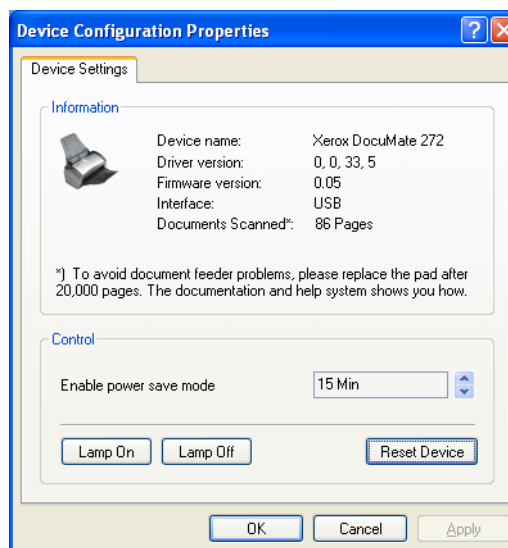

Your scanner has a built-in power saving feature that is set to power down after 15 minutes of idle time. You can change the time before the scanner powers down, from 10 minutes to a maximum of 10 hours.

3. Click the arrows for the Lamp timeout setting and choose a time setting.

To turn the lamp on and off manually without turning off power to the scanner, click the **Lamp On** or **Lamp Off** buttons.

To return the scanner to its factory settings, click **Reset Device**.

4. Click **OK** to save the changes and close the dialog box.

Scanning from PaperPort

Instead of using the scanner buttons or the One Touch Button Panel to scan, you can scan from PaperPort.

You scan from PaperPort using the Basic Interface, Advanced Interface, or the Windows Image Acquisition (WIA). See “Scanning with the Windows Image Acquisition” on page 95 to scan using the Windows Image Acquisition.

The Basic Interface and Advanced Interface use the TWAIN standard for scanning. TWAIN is a widely recognized method that computers use to receive images from scanners, digital cameras, and other digital devices. Many other graphics and imaging applications also comply with the TWAIN standard, so you can use your scanner with those applications too.

NOTE: When scanning, the Basic Interface or Advanced Interface opens right away (without opening PaperPort first) if the button you’re using to scan is set to **Configure Before Scan**, and the selected option is **TWAIN**.

Scanning from the Basic Interface or Advanced Interface

The instructions in this section are for scanning from the PaperPort Desktop using the Basic Interface or Advanced Interface.

To scan an item from PaperPort:

1. From the Windows **Start** menu, choose **Programs**, then **ScanSoft PaperPort 9.0**, then **PaperPort**.

The PaperPort Desktop opens.

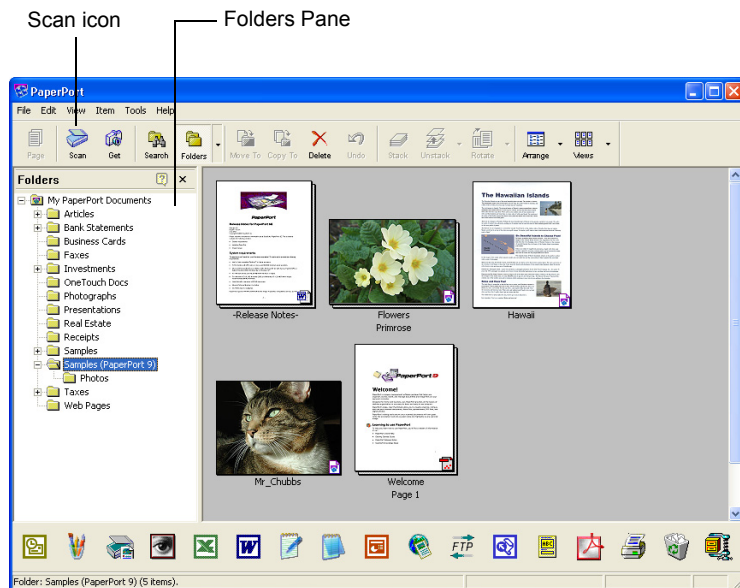

2. Click the **Scan** icon on the PaperPort command bar.

The Folders pane (which shows folders for organizing your scanned images) is replaced by the Scan pane.

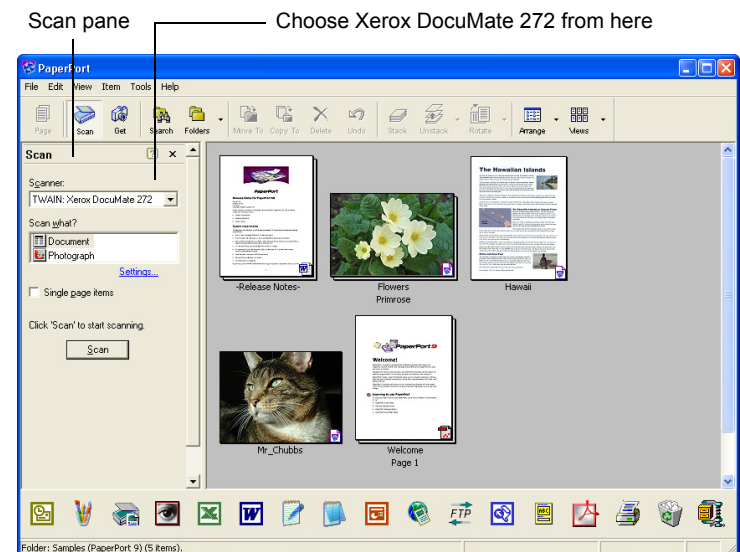

3. From the Scanner list, choose **TWAIN: Xerox DocuMate 272**.
4. In the “Scan what?” section, choose to scan a **Document** or **Photograph**.

If you want to change the format of the scanned item’s file name or file type before you start scanning, click **Settings**. The default file type for documents is .pdf and the default for photographs is .jpg.

5. Use the **Single page items** check box as follows:
 - When the check box is selected, all pages in the automatic document feeder are scanned and placed as single pages on the PaperPort desktop.
 - When the check box is not selected, all pages in the automatic document feeder are scanned, but not placed on the PaperPort desktop until you indicate the scanning job is finished by clicking **Done** on the **PaperPort-Scan** window.

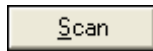

6. Click the **Scan** button on the Scan pane.

The Basic Interface opens and you’re ready to start scanning.
7. If you haven’t put the document into the scanner’s paper guide, do it now.

NOTE: If you used the Advanced Interface the last time you scanned from PaperPort, it will open instead.

NOTE: You can also open the Basic Interface and Advanced Interface from the PaperPort ScanDirect application.

Selecting Settings

Clicking the Settings option on the PaperPort Scan panel displays the Settings dialog box where you can change the naming of scanned items and their file type.

To select Settings:

1. Click **Settings** on the Scan Pane before clicking the Scan button.

The Settings dialog box appears.

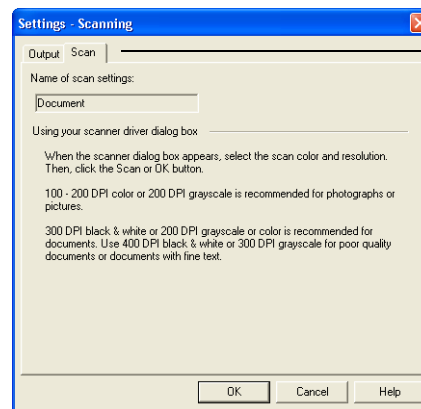

Click the Output tab to see setting options.

When the Scan tab is selected, as shown above, the dialog box shows information about the scan.

2. Click the **Output** tab.

The Settings dialog box now has options for setting the name of scanned items, and their file type.

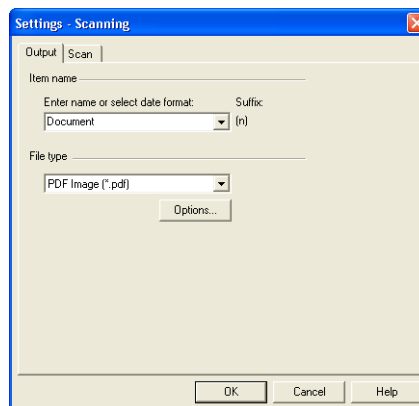

- **Enter name or select date format**—You have two basic options for the naming of scanned items: a text name, or a date.

To give scanned items a text name, type the name in the box. For example, to name your scanned items *Photograph*, type the word *Photograph* in the box. From then on, each scanned item is named *Photograph* and is numbered sequentially, *Photograph (1)*, *Photograph (2)*, and so on.

To name each item by the date when it is scanned, click the menu arrow and choose one of the date formats, such as March 4, 2001. From then on each scanned item is named on the date when it is scanned, and numbered sequentially, May 23, 2003 (1), May 23, 2003 (2), and so on.

- **File type**—Click the menu arrow and choose the file type for your scanned items, such as .jpg, .pdf, or .bmp. Your scanned items are then converted to that file type and placed on the PaperPort Desktop. The small icon on the bottom right corner of the PaperPort thumbnails indicates the file type you selected.



— This icon indicates the PDF format.

If you select JPEG or PDF as the file type, you can also click the **Options** button to select image quality options.

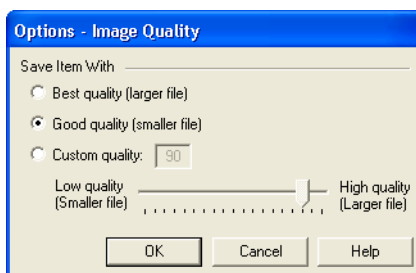

These options offer choices for the balance between image quality and file size. The higher the quality of the image, the larger the file size, and the lower the quality the smaller the size. For example, for images on your web site, you may accept less image quality and a smaller file size so images load faster on your web pages. The **Good Quality** and **Lower Quality** options produce reasonably good images. To select your own option, click **Custom** and drag the slider. Click **OK**.

Scanning from the Basic Interface

The Basic Interface can scan a preview of the image so you can adjust its appearance before scanning the final image. After adjusting the appearance, you click the Scan button on the Basic Interface (not on the scanner) to scan the item.

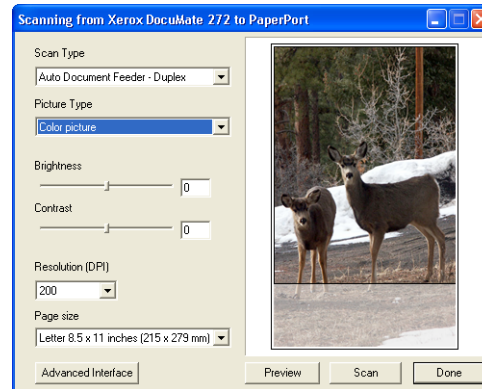

Click the Advanced Interface button if you would rather scan with the Advanced Interface.

1. From the **Scan Type** menu, choose the option to scan Simplex (one-sided) or Duplex (two-sided).
2. Choose the color, grayscale, or black and white option from the **Picture Type** menu.

NOTE: If you want to preview the document before scanning, make sure only one page is loaded into the scanner.

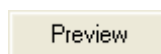

3. Click the **Preview** button.

The scanner scans the item and displays a preview image. You can now use the options on the Basic Interface to adjust the image.

NOTE: If you want to preview for a stack of pages, use one of the pages as a test page and load it into the scanner. Click the **Preview** button and adjust the scanner settings. Then replace the page on the stack at its original position and load the stack into the scanner. Then just click the **Scan** button.

4. Adjust the brightness, contrast, and resolution until the picture is what you want.

You can also change the picture type again, for example, from color to grayscale.

5. To preview the item with the new settings, place the document into the ADF again and click the **Preview** button again on the Basic Interface.
6. When you are satisfied with the preview image, place the document into the ADF again and click **Scan**.
7. When you're finished scanning items, click **Done** to close the Basic Interface.

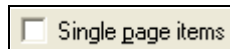

If the **Single page items** check box is selected on the PaperPort desktop, the item appears as a thumbnail on the desktop.

If the **Single page items** check box is not selected, thumbnails do not appear until you indicate the scanning job is finished.

See “The Single Page Items Check Box” on page 80.

8. On the PaperPort Scan message box, click **Done**.

When scanning is complete, thumbnail images appear on the PaperPort Desktop.

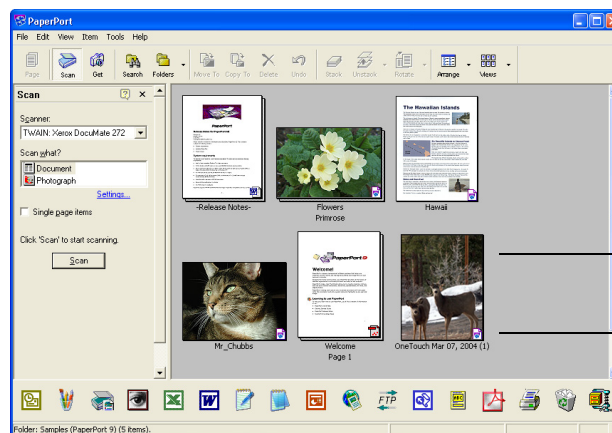

A thumbnail image of the scanned item appears on the PaperPort desktop

The small icon represents the file format, in this case the PaperPort format

On the PaperPort desktop

- Unless you changed it with the Settings option, the name of the scanned image is the day, date, and number of scanned items that day. For example, the second item scanned on a day is followed by a (2), the third by a (3) and so on. To change a name, click it to select its text and type a new name.
- The thumbnail images of the stack of documents has “go to page arrows” at their top right corners so you can click to flip through the pages in the stack. The page counter underneath the thumbnail name shows which page you’re viewing.
- The small icon at the bottom right corner of the thumbnail image indicates the file format of the scanned item.

The Single Page Items Check Box

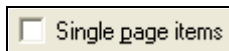

The Single page items check box (on the PaperPort Desktop Scan Pane) provides the option to add additional items to a scanning job. If the check box is selected, scanned items immediately appear on the PaperPort desktop. If the check box is not selected (this is the default), the following message box appears when you close the Basic Interface.

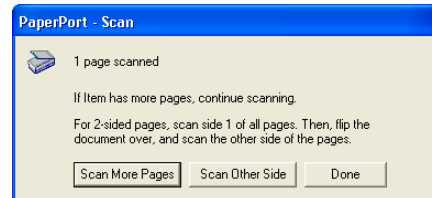

- Click **Scan More Pages** to scan additional pages and add them to the stack of items placed on the PaperPort desktop.
- Click **Scan Other Side** to reload and scan the other side of previously scanned pages. This option is only available once.
- Click **Done** if you are finished scanning. The scanned items are placed on the PaperPort desktop.

To learn more about the PaperPort software please see the *ScanSoft PaperPort User's Guide* on the Installation CD.

Getting Help with the PaperPort Software

The PaperPort software includes a complete set of help topics that answer questions about each feature of the software. To open the Help Topics window, press the **F1** key or choose **PaperPort Help** from the **Help** menu.

You can also refer also to the *PaperPort Getting Started Guide* and *PaperPort User's Guide* on the CD.

Scanning from the Advanced Interface

The Advanced Interface has more options for scanning.

1. Open the Basic Interface as described in the section “To scan an item from PaperPort:” on page 74.

Advanced Interface

2. Click the **Advanced Interface** button on the Basic Interface.

The Advanced Interface appears.

Choose Simplex (one-sided) or Duplex (two-sided) from this menu.

Click an icon to select a configuration—Color, Grey Scale, or Black&White. Clicking the “+” sign in front of Custom shows Custom’s scan settings.

Click a setting in the list to change it. The setting’s options appear on the right side of the Advanced Interface where you can make changes if necessary.

Check the Scan Info to make sure your computer has sufficient space for the image. Warning icons on this box appear if your computer does not have enough space for the scanned image’s file.

If you don’t need all the features of the Advanced Interface, click Basic Interface to return to it.

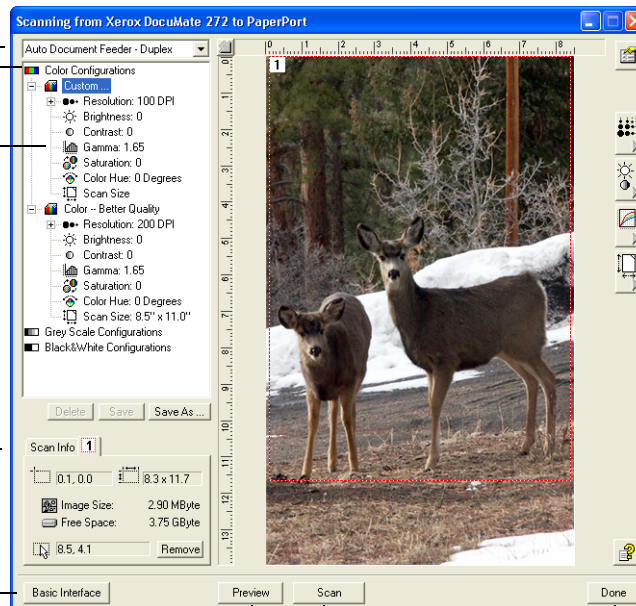

Click Preview to view the image in the window.

When you are satisfied with the scan settings, click Scan.

Click Done to close the Advanced Interface.

3. From the menu at the top left panel, select whether you want to scan a Simplex (one-sided) or Duplex (two-sided) document.
4. Click one of the icons to select a configuration.

For example, select Color Configurations and then select Custom to scan a color item with the preset Custom scan settings.

The configuration settings appear as a list. Click the + (plus) sign to see the full list. Click the - (minus) sign to collapse the list.

- **Black&White** is for letters, memos, pen and ink drawings, and other black and white material. This setting produces the smallest file size for scanned items.

- **GrayScale** scans the image using up to 256 true shades of gray. Use this setting to scan black and white photographs and other higher quality black and white images. You can also scan a color photo with this setting to turn its colors into gray shades. The file size is about one third the size of a color scan.
 - **Color** scans the image in full color. Use this setting to scan color photographs and other color images. The file size is the largest of the image type options.
5. Click the **Preview** button to preview the image before scanning.
 6. Review the image to determine if adjustments are needed.
 7. To adjust a setting, click the setting in the list on the left below the selected configuration.

A panel opens on the right side of the Advanced Interface for the selected setting. Select new options on that panel. See “Adjusting the Image with the Advanced Interface” on page 86 for details on changing scan settings.
 8. (optional) To preview the image again, put the document back into the scanner’s automatic document feeder, and click the **Preview** button again. Readjust the settings if necessary.
 9. When you’re satisfied with the image, load all the documents into the paper guide and click the **Scan** button.

10. When you're finished scanning items, click **Done** to close the Advanced Interface.

A scan progress window opens, then when scanning is finished, a thumbnail of the scanned image appears on the PaperPort desktop. If you're scanning multiple pages, they appear as PaperPort stacks. The default setting is to scan multiple items and save them as stacks. That setting is controlled by the Single Page Items check box.

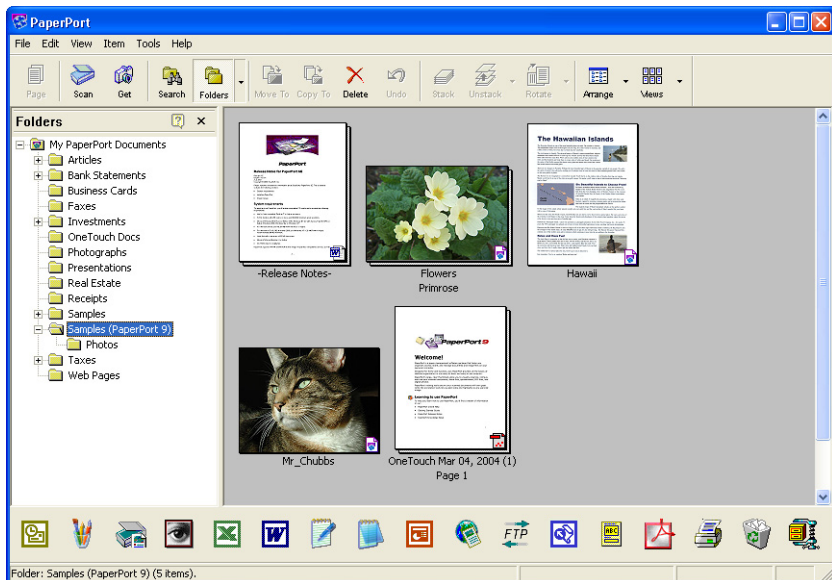

To Cancel scanning while it's in progress, click the **Cancel** button on the progress window.

11. If the **Single page items** check box is selected on the PaperPort desktop, the item appears as a thumbnail on the desktop.

If the **Single page items** check box is not selected, thumbnails do not appear until you indicate the scanning job is finished.

See "The Single Page Items Check Box" on page 80.

12. Use the PaperPort software to work with the image.

Load and Scan Credit Cards and Identification Cards

You can scan cards from software that supports the Twain interface. The following steps show how to scan a card from the PaperPort software that you received with your scanner.

NOTE: If paper is in the automatic document feeder, the card reader will not scan a card. The document feeder must be empty when scanning cards.

1. Insert the card into the Card Reader slot on the back of the scanner.

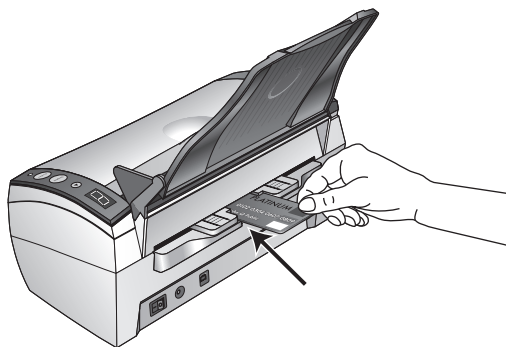

2. For Simplex (one-sided) scans, load the card with the side you want to copy *face down*.

For Duplex (two-sided) scans, the card can be face up or down because both sides are scanned.

NOTE: Do not use the Card Reader to scan business cards. They can jam the Reader's mechanism. Use the Document Feeder to scan business cards.

- On the Advanced Interface choose **Card Reader-Simplex** (one-sided) or **Card Reader-Duplex** (two-sided) from the drop-down menu.

Choose Card Reader-Duplex or Card Reader-Simplex from the drop-down menu.

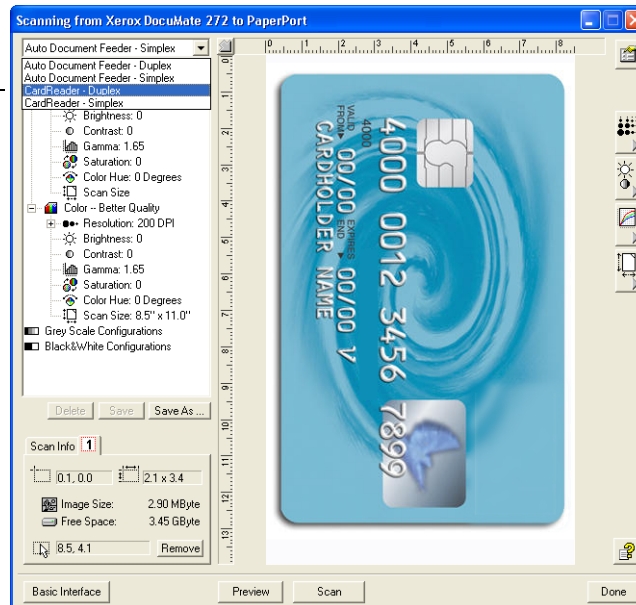

Click Preview to view the image in the window.

When you are satisfied with the scan settings, click Scan.

Click Done to close the Advanced Interface.

- Click the **Preview** button to preview the card's image before scanning.
- Review the image to determine if adjustments are needed.
- To adjust a setting, click the setting in the list on the left.
- (optional) To preview the image again, put the card back into the scanner's card reader slot, and click the **Preview** button again. Readjust the settings if necessary.
- When you're satisfied with the card's image, click the **Scan** button.
- When you're finished scanning cards, click **Done** to close the Advanced Interface.

When scanning is finished, a thumbnail image of the scanned card appears on the PaperPort desktop. If you're scanning multiple cards, they appear as PaperPort stacks.

Adjusting the Image with the Advanced Interface

You can adjust the scan settings on the Advanced Interface to produce the best possible image for the documents you're scanning.

To adjust a setting:

1. On the left side of the Advanced Interface, select a configuration, for example, Color Configurations.
2. Click a setting in the list of settings, or click its corresponding button on the right side of the Advanced Interface.

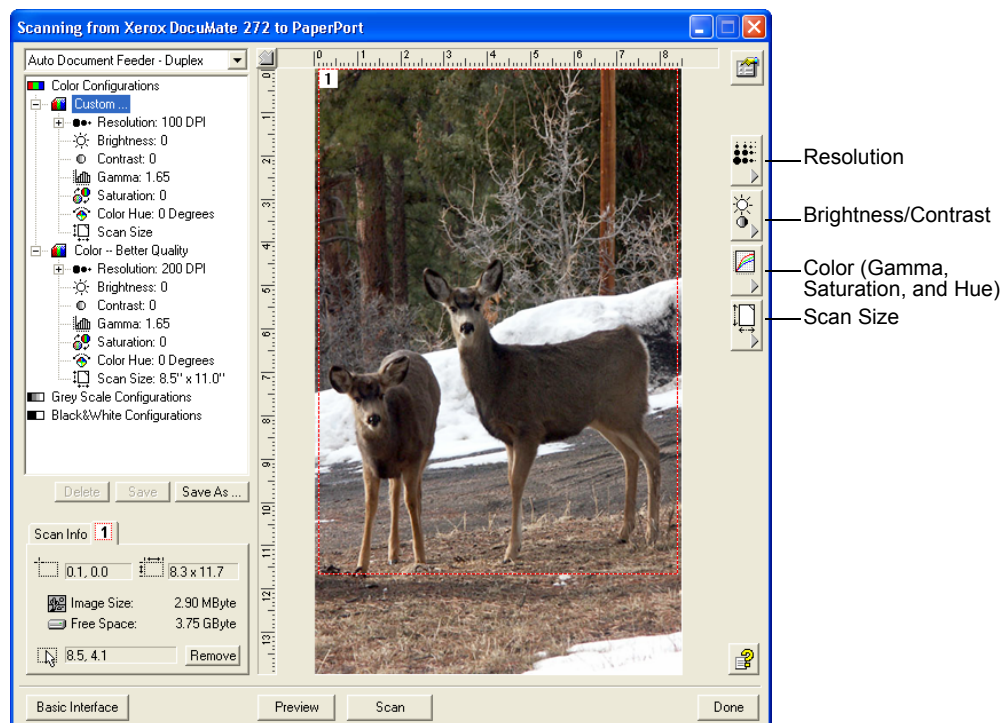

NOTE: The list of scan settings for a configuration applies only to that type of configuration. For example, the Black&White Configuration does not have a setting for adjusting the Color Hue.

The following figure shows an example of the Advanced Interface if you click the Resolution setting in the list, or click the Resolution button.

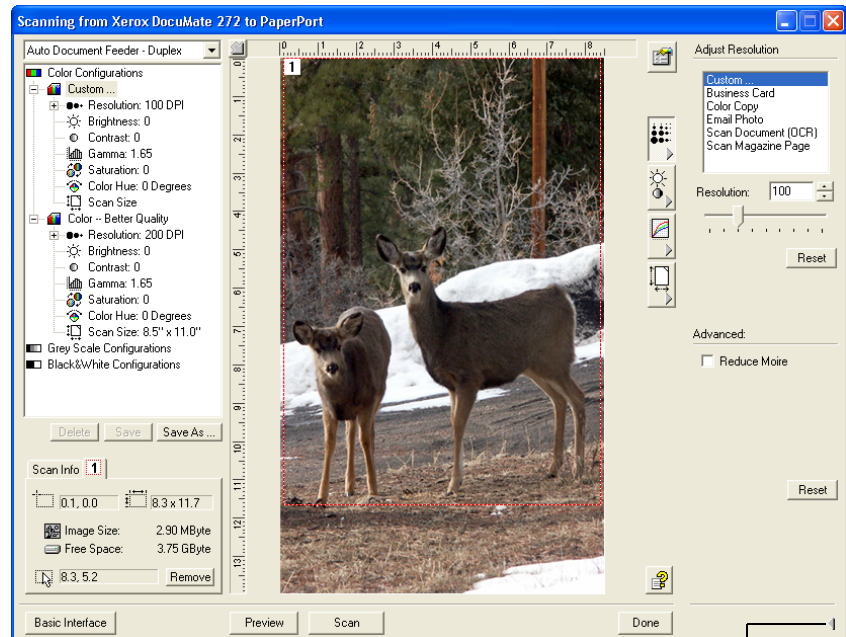

Click to close the settings panel

NOTE: The information in the scan settings list and the options you select on the various settings panels are interactive. As you change the settings on the panel, the numbers in the list on the left also change.

Adjusting the Resolution

Resolution determines the amount of detail you can see in the scanned image. The resolution setting for a scan is in dots-per-inch (dpi). The higher the resolution, the finer the details. However, higher dpi settings also take longer to scan and produce larger files sizes. Usually the higher resolution settings are used for precision work, such as photographs or fine artwork.

The following figure shows the resolution options.

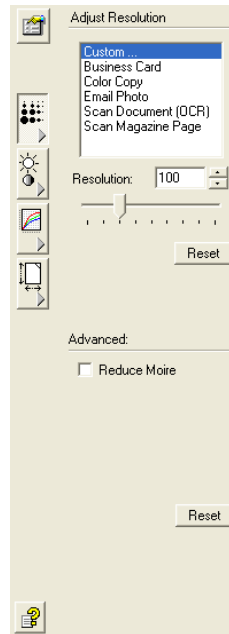

NOTE: The location of various buttons on the panels may be slightly different on your Advanced Interface window. The appearance of the window depends on your monitor's screen resolution.

To adjust the resolution:

1. To use one of the preset resolutions for typical scanned items, click one of the options in the list.

For example, to set the resolution for scanning a business card, select Business Card. That setting is preset to read small print on a typical business card.

2. To set the resolution manually, drag the **Resolution** slider to the left to decrease the resolution or to the right to increase it.

You can also type a number directly into the resolution setting box, or click the up and down arrows to increase or decrease the setting. The resolution settings on your DocuMate 272 scanner range from 50 dpi to 600 dpi.

3. Click **Reset** to return the resolution to its original setting.

The resolution panel also includes an advanced setting for Moire patterns. Moire patterns are wavy, rippled lines that sometimes appear on the scanned images of photographs or illustrations, particularly newspaper and magazine illustrations. To scan the image and limit or eliminate moire patterns, select the **Reduce Moire** option. This option is only available from 50 to 300 dpi. The Reduce Moire option is not available when scanning with the Card Reader.

Adjusting the Brightness and Contrast

Sometimes an item is scanned with the brightness and contrast set to be too light or too dark. For example, a note written with a light pencil may need to be scanned darker to improve legibility.

The following figure shows the brightness and contrast options. Contrast is only available for Color and Gray Scale configurations.

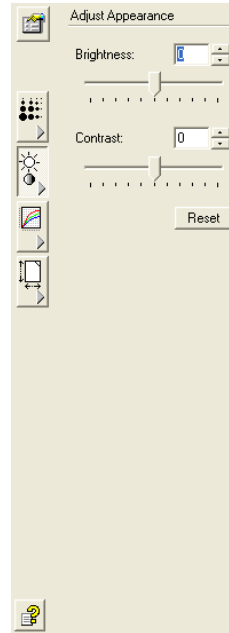

To adjust the brightness and contrast:

1. Drag the **Brightness** slider to the left to make the item darker or to the right to make the item lighter.
2. Drag the **Contrast** slider to the left to decrease the contrast or to the right to increase the contrast.

You can also type a number directly into the brightness or contrast setting boxes, or click the up and down arrows next to the box to increase or decrease the setting.

3. Click **Reset** to return the settings to their original numbers

Adjusting Gamma, Saturation, and Color Hue

If you're using the Color Configuration to scan, you can adjust a group of color settings. Gamma controls the brightness of the color midtones. Saturation is the strength or purity of a color and hue is the color your eyes see as reflected from the image.

The following figure shows the color options.

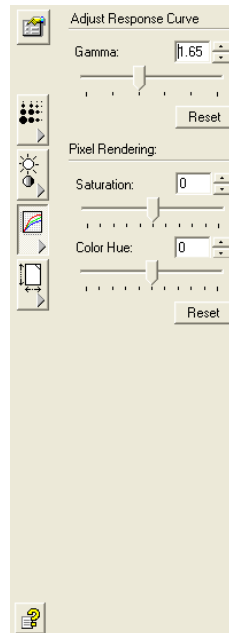

To adjust the color settings:

1. Drag the **Gamma**, **Saturation**, and **Color Hue** sliders to the left to decrease the settings or to the right to increase the settings.

You can also type a number directly into the setting boxes, or click the up and down arrows next to the boxes.
2. Click **Reset** to return the settings to their original numbers.

Adjusting Input Size

You can scan documents up to 8.5" x 14", but you can select other scan sizes, or adjust the input size to scan only specific sections of an image. For example, if you're scanning a photograph and want to focus on one section, adjusting the input size removes the rest of the photograph from the final scanned image.

You can also preview the item and use the Auto Trim option to automatically sense the edges of the page, and eliminate the sections outside of the edges.

The following figure shows the input size options.

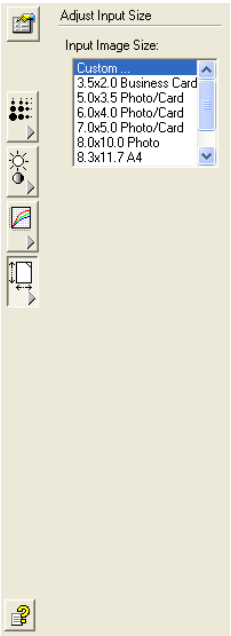

To set the image size:

1. Select the image size from the menu.
The dotted outline shows the selected area in the image.
The following figure shows an example of a manually selected area.

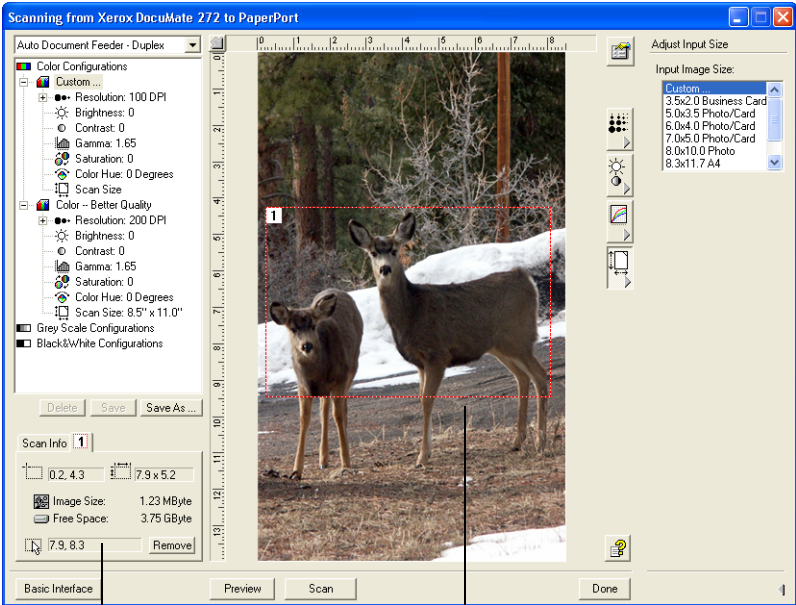

This is the image that appears on the PaperPort desktop when scanning is finished.



The Scan Info box shows the size and position of the area.

The selected scan area.

You can now move or resize the outline to select the specific area you want to scan.

2. To move the dotted outline, put the pointer in the selected area and drag the mouse.
3. To resize the selected area, put the pointer on a dotted line and drag it.

Note that as you drag a dotted line, the menu selection for the image size changes to **Custom** to indicate you are customizing the size.

The Scan Info box on the lower left portion of the Advanced Interface shows the information for the new area.

4. If the dotted line is not exactly where you want it, put the pointer on the line and drag the mouse.
5. If you want to remove the selected area and start over, click **Remove** on the Scan Info box.

NOTE: Clicking **Remove** causes the entire 8.5" x 14" area to be selected.

The ruler units

The ruler around the edges of the image help you precisely position a custom sized image. You can change the ruler units to suit the type of measurements you want.

To set the ruler units:



1. Click the **Ruler Units** button.

The ruler units across the top and down the side of the window cycle through centimeters, inches, and pixels.

The Scan Info Box

The following figure shows the information on the Scan Info box:

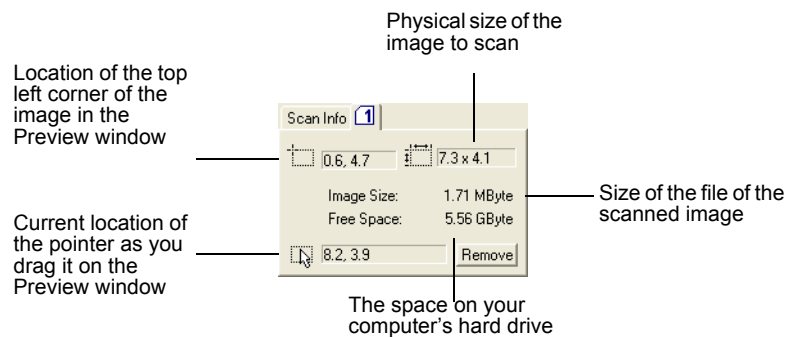

Creating a New Advanced Interface Profile

You cannot change the settings of the preset profiles in the Advanced Interface. However you can create new profiles and save them for future use.

To create a new profile:

1. On the Advanced Interface, select one of the preset profiles, for example, Black&White Configurations/Custom.
2. Adjust the settings as required and then click the **Save As** button.

The Save Profile dialog box opens.

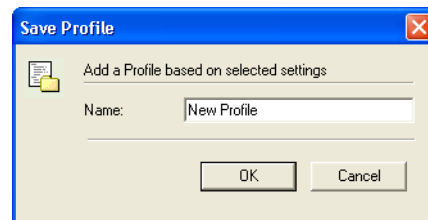

3. Type a name for the new profile and click **OK**. The name must be at least two characters long.

Your new profile is added to the configuration list.

To change or delete a profile you created:

1. Select your profile from the configuration list.
2. Make changes to the profile as needed, and then click **Save**.
3. If you want to delete the selected profile, click **Delete**.

Display the Device Configuration



1. Click the **Device Configuration** button.

The Device configuration window shows the information about your scanner.

See the section “Checking the Hardware and Setting the Lamp Power Saving” on page 71 for more information about the device settings.

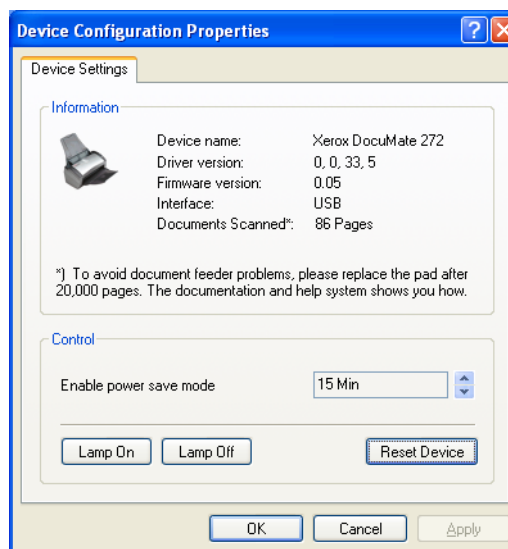

Scanning with the Windows Image Acquisition

Microsoft Windows includes its own set of options for acquiring images from scanners, digital cameras, and other digital devices. Windows Image Acquisition (WIA) options as described below.

NOTE: Scanning with the Windows Image Acquisition (WIA) is only available if your computer is running Windows XP or Me.

To scan an item:

1. From the Windows **Start** menu, choose **Programs**, then **ScanSoft PaperPort 9.0**, then **PaperPort**.

The PaperPort Desktop opens.

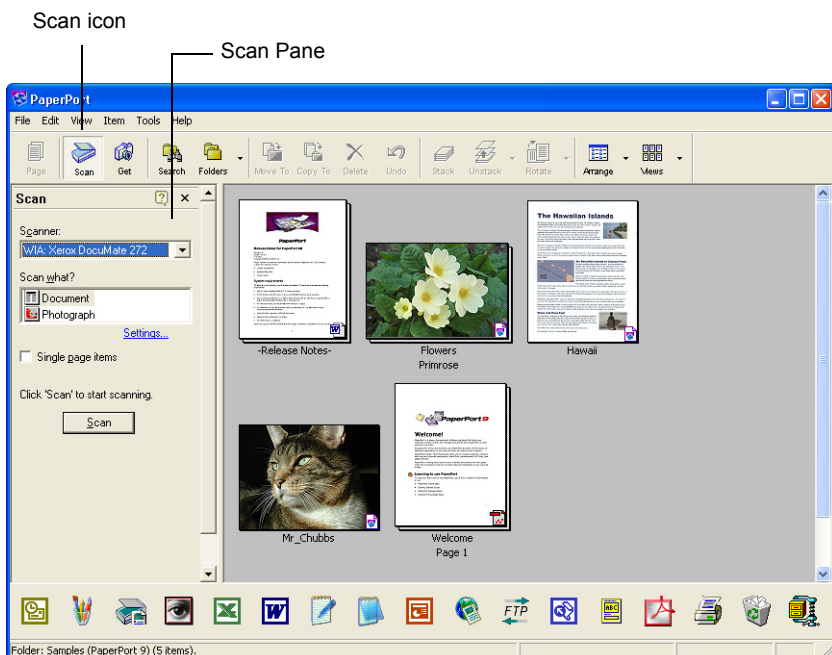

2. Click the **Scan** icon on the PaperPort command bar.
The Folders pane is replaced by the Scan pane.
3. From the Scanner list, select **WIA: XEROX DocuMate 272**.
4. In the “Scan what?” section, choose to scan a **Document** or **Photograph**.
5. Click **Settings** to view and change the format for the scanned item's file name and the file type. The default file type for documents is .pdf and for photographs is .jpg.
6. Use the **Single page items** check box as follows:
 - When the check box is selected, all pages in the document feeder are scanned and placed as single pages on the PaperPort desktop.

- When the check box is not selected, all pages in the document feeder are scanned, but not placed on the PaperPort desktop until you indicate the scanning job is finished.

7. Click the **Scan** button in the Scan pane.

The scan window opens. Use this window to select scanning options and start the scanner.

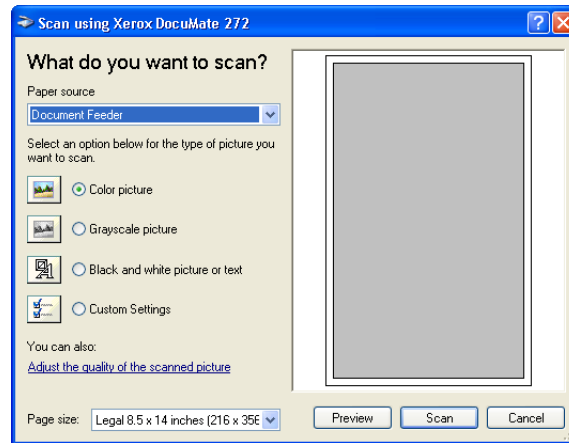

8. Click the button most appropriate for the item you're scanning.

9. Select a paper size from the Page Size list.

10. Click **Preview** to preview the image before scanning.

The image is displayed on the right side of the window.

NOTE: If you preview when scanning a stack of documents, the first page of the stack feeds through the ADF for the preview. After adjusting the scanner settings, replace that page on the stack so it is scanned with the rest of the pages.

11. Adjust settings of the previewed image as desired:

- Change the button selection for the type of image.
- Adjust the custom settings; refer to the next section, "Fine Tuning Your Scans".
- Change the size of the scanned image. To do this, click and hold the mouse pointer over one of the four sizing-boxes on the corners of the previewed image. Then drag the box to increase or decrease the size of the image.

12. Preview the image again. When you are satisfied with the image, click the **Scan** button.

If the **Single page items** check box is selected on the Scan pane, the scanned item appears as a thumbnail on the PaperPort desktop.

13. If the **Single page items** check box is not selected, thumbnails do not appear until you indicate the scanning job is finished.
14. On the PaperPort - Scan message box, click **Done**.

NOTE: Refer to “The Single Page Items Check Box” on page 80.

Fine Tuning Your Scans

You can select new settings before you scan an item to fine tune exactly how you want to scan a particular item.

To select the scanner settings before you scan:

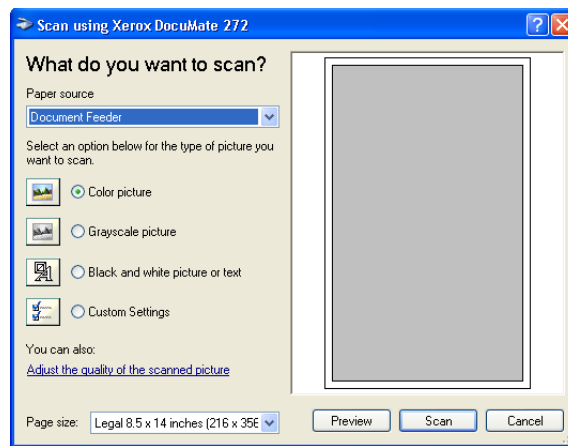

1. On the scan window, click **Adjust the quality of the scanned picture**.

The Advanced Properties dialog box opens.

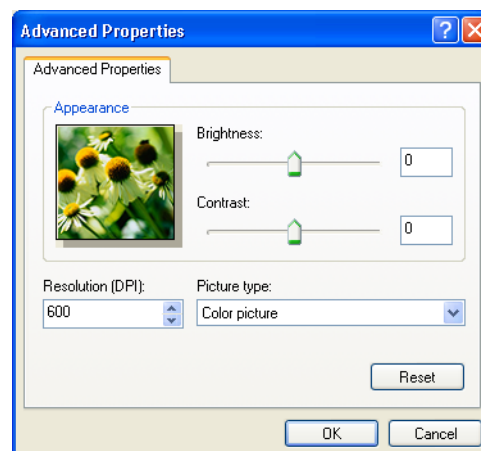

2. Select the options for scanning.

Brightness and Contrast—Drag the sliders to the right or left to adjust the brightness and contrast of the scanned image. The Contrast setting does not apply to the setting **Black and White picture or text**.

Resolution (DPI)—Click the menu arrow and choose the dots per inch (dpi) of the resolution. The maximum resolution is 600 dpi; the minimum is 50 dpi. The higher the dpi setting, the sharper and clearer the scanned image. However, higher dpi settings take longer to scan and produce larger files for the scanned images.

Picture type—Click the menu arrow and choose the most appropriate type for the item you're scanning.

3. Click **OK**.

The Custom Settings button is now set to scan with the options you selected.

If you want to reset the settings and start over, click **Reset**.

Scanning with the ISIS Interface

The ISIS interface for scanning appears when you scan with a button that has **Configure Before Scan** set as the Configuration, and ISIS selected as the interface to use.

NOTE: You can also use the ISIS interface from other ISIS-compliant applications, such as QuickScan 3.x that you received with your scanner. Please see “Scanning from ISIS in Other Applications” on page 104.

ISIS is selected by right-clicking on the **Configure Before Scan** configuration and selecting it from the menu.

Right-click on **Configure Before Scan** to get the menu, and choose ISIS to use it as the interface to configure before scan.

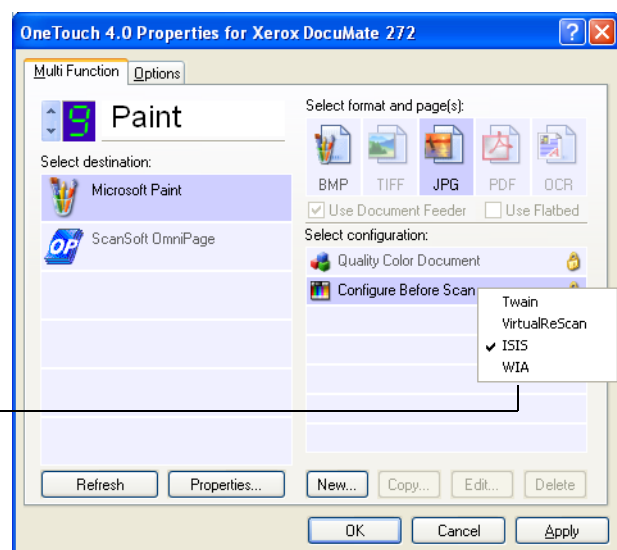

When you press the button to scan, the One Touch ISIS Scan window opens. Use this window to select scanning options and start the scanner.

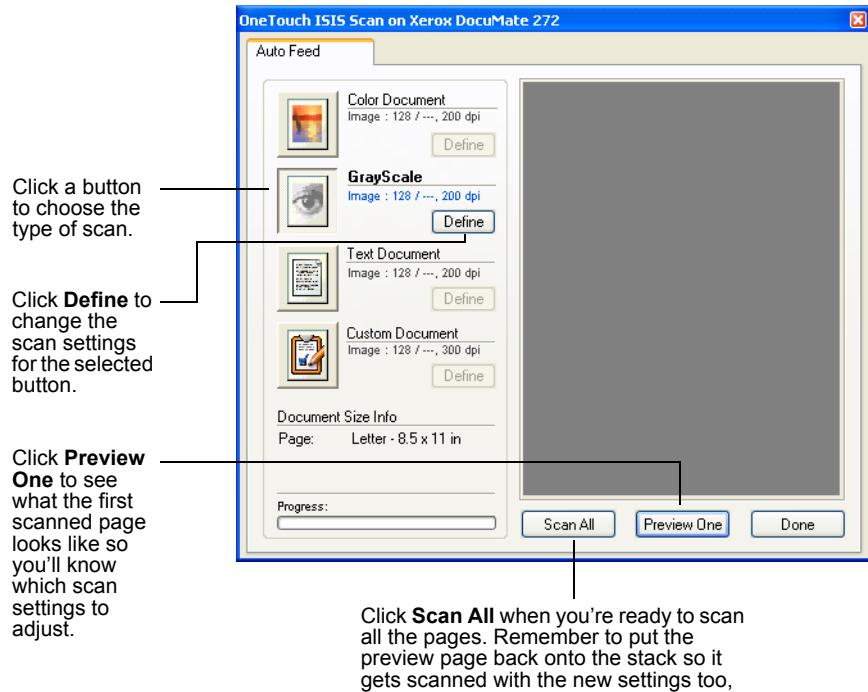

1. Click the button most appropriate for the item you're scanning.
2. Click **Preview One** to preview the image before scanning.
The image is displayed on the right side of the window.

NOTE: If you preview when scanning a stack of documents, the first page of the stack feeds through the ADF for the preview. After adjusting the scanner settings, replace that page on the stack so it is scanned with the rest of the pages.

3. Click the **Define** button and adjust the scan settings, if necessary.

You can also click one of the other scan type buttons if you would rather scan with it. For example, if **Color Document** is selected you can click **GrayScale** in case you decide to scan with it instead.

4. When you're ready to scan, replace the preview page in its original position in your document and then press **Scan All**.
The document is scanned with the new scan settings.

Adjusting the ISIS Scan Settings

You can adjust the scan settings for the selected type of scan.

NOTE: Some of the options for the ISIS scan settings are “grayed out” and are not available. Grayed out options are not appropriate for your DocuMate 272 scanner. If you use the ISIS interface with other Xerox scanners, grayed out options become active, if appropriate.

To adjust the Color Document, GrayScale, or Text Document settings:

1. Click the **Color Document** button, the **GrayScale Document** button, or the **Text Document** button, and then click the **Define** button.

The dialog box on the left appears for GrayScale Document or Color Document. The dialog box on the right appears for Text Document. A Text Document scan is in Black and White.

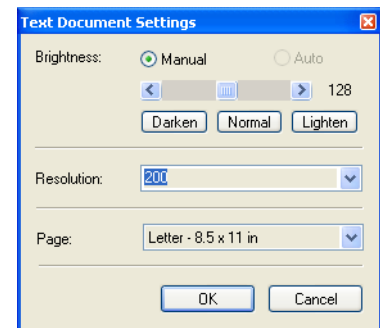
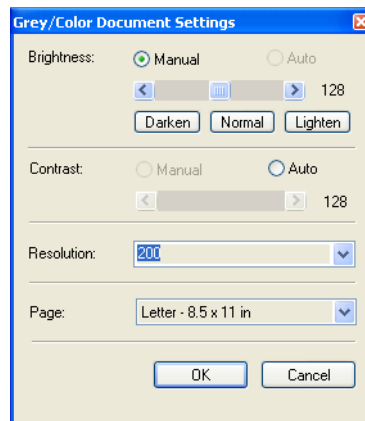

Brightness—Drag the sliders or click the arrows to the right or left to adjust the brightness one unit at a time. Click the buttons **Darken**, **Normal**, or **Lighten** to move the slide in larger steps.

Contrast—Contrast is set automatically for Color Document or GrayScale. Document. Because the Text Document option scans in Black and White, the contrast option does not apply.

Resolution—Click the menu arrow and choose a resolution (dpi). Your Xerox DocuMate 272 scanner can scan at up to 600 dpi.

Page—Click the menu arrow and choose a page size. Your Xerox DocuMate 272 scanner can scan a page up to 8.5" x 14".

2. Click **OK**.

To adjust the Custom Document settings:

1. Click the **Custom Document** button and click the **Define** button.

The dialog box for Custom settings appears.

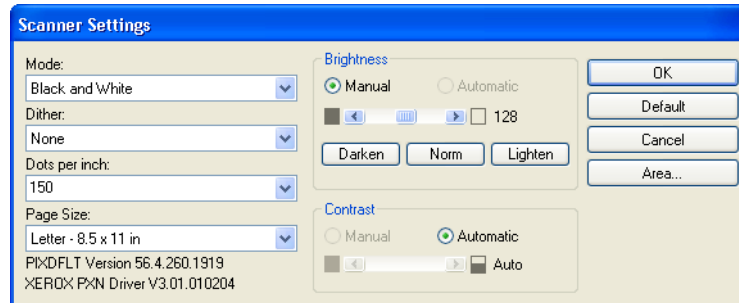

Mode—Click the arrow and choose a scan mode.

Black and White—The scanning pixels are all the same size and are either black or white. Use this setting for letters, memos, pen and ink drawings, and other black and white material. This setting produces the smallest file size for scanned items.

256-Level Gray—Scans the image using up to 256 true shades of gray. Use this setting to scan black and white photographs and other higher quality black and white images. You can also scan a color photo with this setting to turn its colors into gray shades. The file size is about one third the size of a color scan.

24-Bit Color—Scans the image in full color. Use this setting to scan color photographs and other color images. The file size is the largest of the scan mode options.

Dither—Only available if the Mode is Black and White. Click the menu arrow and choose a Halftone option or Diffusion from the list. Halftone converts the image so it appears to consist of gray tones. Halftones produce simulated gray tones by using black and white pixels of different sizes and is often used to produce newspaper and magazine images. Use this setting for lower resolution black and white images. The halftone settings also produce small file sizes. Diffusion also converts the image to gray tones, but diffuses the grays to nearby pixels to give the image a grainy, film-like texture. Diffusion is useful for viewing images on a black-and-white screen. The preview image shows the effect of your Dither selection so you can see which one is best for scanning.

Dots per inch—Click the menu arrow and choose a resolution (dpi). Your Xerox DocuMate 272 scanner can scan at up to 600 dpi.

Page Size—Click the menu arrow and choose a page size. Your Xerox DocuMate 272 scanner can scan a page up to 8.5" x 14".

Brightness—Drag the sliders or click the arrows to the right or left to adjust the brightness in small increments. Click the buttons **Darken**, **Normal**, or **Lighten** to move the slide in larger steps.

Contrast—Drag the sliders or click the arrows to the right or left to adjust the contrast. Contrast is set automatically for Black and White.

2. To scan only a specific area of the image, click the **Area** button. The Set Scanning Area dialog box appears.

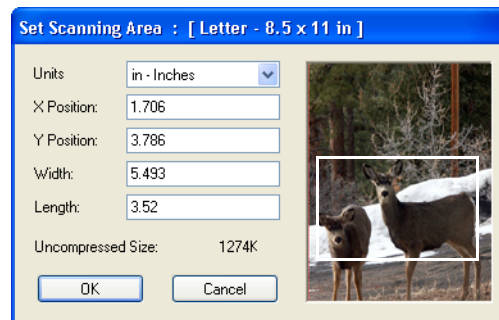

3. Click in the image and drag a rectangle around the area you want to scan.

The boxes to the left show the relative position and size of the selected area.

You can now move and resize the rectangle to adjust the specific area to scan.

4. To move the rectangle, put the crosshairs cursor in it, hold down the Ctrl key and drag the mouse.

You can also type new numbers in the boxes on the left.

5. To resize the rectangle, click in the Width or Length boxes and type new measurements.

To set the units of measurements, click the menu arrow for the Units box and choose the measurement units.

6. To start over with a new rectangle, click on the image and drag a new rectangle.

7. When the area is exactly what you want, click **OK**.

Now when you scan with the ISIS interface, only the selected area appears as an image in the Destination Application.

Scanning from ISIS in Other Applications

You can also use the ISIS interface from QuickScan 3.x that you received with your scanner. The QuickScan 3.x software is on the Disc 1 CD. Note that the ISIS interface for the other applications may vary from the descriptions provided in this *User's Guide*.

If you open the QuickScan 3.x software to scan directly from it, you may see the following warning message:

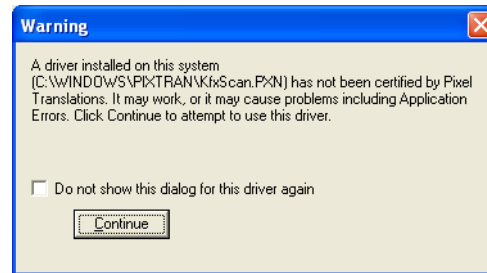

1. Please disregard this message and click **Continue**.

The Pixel Translations ISIS drivers were installed correctly during the installation of your Xerox DocuMate 272 scanner.

The Scanner Selection dialog box will then appear.

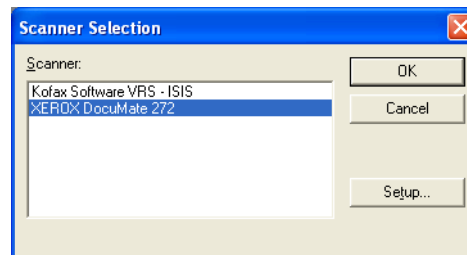

2. Select **Xerox DocuMate 272** from the list of scanners and click **OK**.

Your scanner is then ready to work with the QuickScan 3.x ISIS driver.

Maintenance

This section contains information on maintenance, troubleshooting, uninstalling, scanner specifications, and spare parts.

Cleaning the Automatic Document Feeder

You may need to clean the ADF feed mechanism if your documents do not feed easily into the ADF, or several documents feed in at the same time.

To clean the ADF:

1. Wet a cotton swab with some isopropyl alcohol (rubbing alcohol).
2. Press the ADF cover release on the top left of the scanner body to open the automatic document feeder cover.

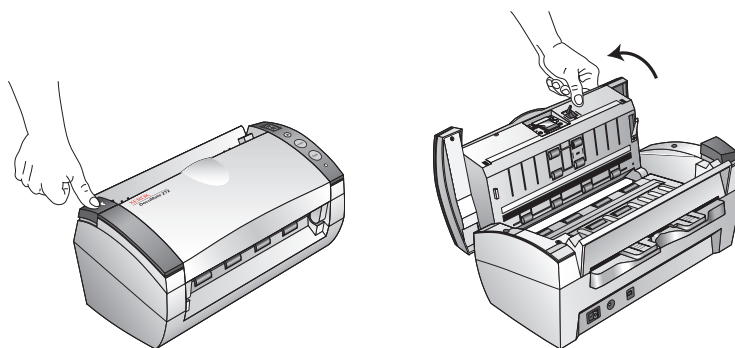

3. Wipe the feed roller from side to side. Rotate the roller to clean its entire surface.
4. Wipe the pad from top to bottom. Be careful not to snag the swab on the springs on either side of the pad.
5. Close the cover when you're finished.

Clearing Paper Jams

If your scanner stops scanning due to a paper jam in the Automatic Document Feeder, a warning dialog box opens after a few moments.

To clear a paper jam:

1. Press the ADF cover release on the top-left of the scanner body to open the automatic document feeder cover.

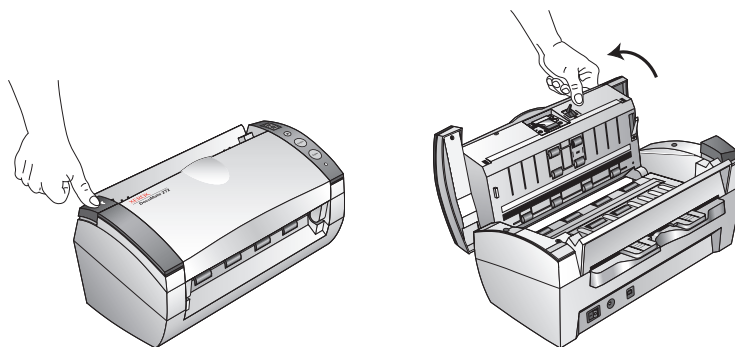

2. Remove the jammed paper and close the cover.

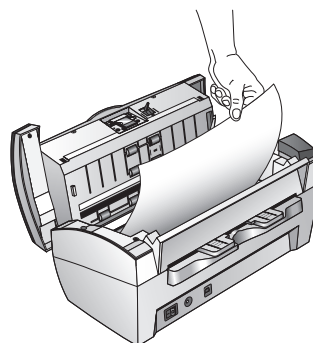

To reduce the number of paper jams, smooth and straighten the paper before scanning and adjust the guides to the paper size.

Replacing the ADF Pad Assembly

The ADF pad spring may wear out and is designed to be a user-replaceable part. Problems with documents feeding into the ADF is an indication that the pad spring may be wearing out.

See the “Xerox DocuMate 272 Scanner Parts List” on page 114 for ordering information.

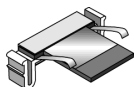

To replace the ADF Pad assembly:

1. Press the ADF cover release on the top left of the scanner body to open the automatic document feeder cover.

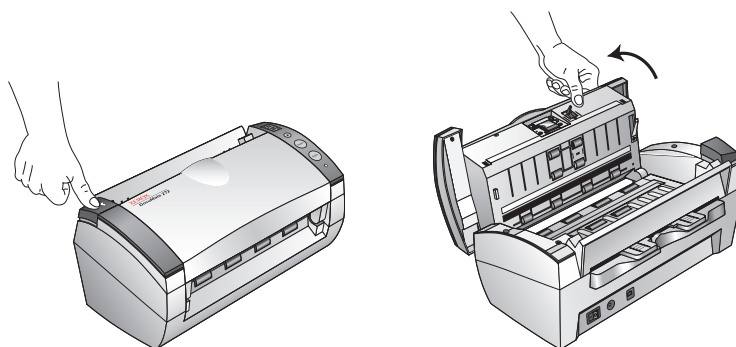

2. Squeeze the plastic clamps that hold the pad assembly in place and lift the pad up and out

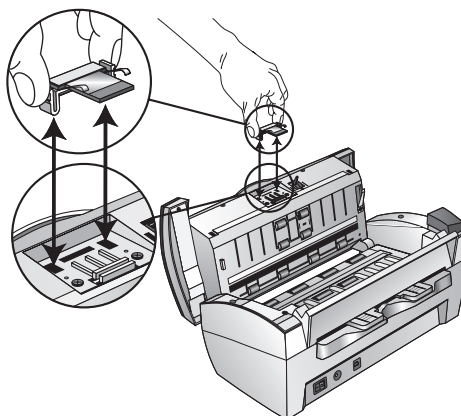

3. Reverse the procedure to replace the new pad into its slots.

Troubleshooting

In addition to the troubleshooting information contained in this section, please see the Readme file on your installation CD. The Readme file contains additional information that may help you diagnose problems with the scanner.

If you try the troubleshooting procedures described in this section and in the Readme file, and the scanner still has problems, you may have a malfunctioning scanner. Refer to the technical support card that you received with your scanner. Also visit our web site at www.xeroxscanners.com for additional technical information.

Problem: The scanner won't scan. What's wrong?

Check for one of these possible problems:

- **Are the cables loose or not plugged in securely?** Inspect the cable connections. Make sure the cables are plugged in securely.
- **Is the scanner's status light on?** Turn on the scanner's power. If the status light doesn't come on, plug the power supply into another electrical outlet.
- **Did you restart the computer after installing the software?** If you didn't restart the computer, it may not have loaded all of the software files. Try restarting your computer.
- **Did you plug the scanner into a USB hub?** If you're using a USB hub to connect the scanner, the hub must have its own power supply. If the hub does not have its own power supply, plug the scanner into a USB port on the computer.
- **Did you select another scanning source in the PaperPort Scan Pane?** If you use multiple devices with your computer, you may have selected another source for images. Start the PaperPort software and click the **Scan** icon, and then make sure **Xerox DocuMate 272** is selected as the scanner.

Problem: During installation I got the error message: PaperPort Installation is not complete. What do I do?

The installation procedure was not successful. You need to reinstall the PaperPort software.

Problem: With AutoCrop to Original selected, sometimes I get blank pages, or pages with lines. What's wrong?

The pages were probably scanned in crookedly, or skewed. To use AutoCrop to Original, the pages must be scanned in straight. Adjust the paper guides on the scanner so pages feed in straight.

Problem: I got the error message: PaperPort cannot allocate enough memory to perform internal critical operations. What do I do?

Close any other active applications so that additional memory is available. If you click Continue, PaperPort moves the file to the PaperPort data directory and renames the file with the prefix “bad”. This allows you to recover the file later.

To recover the file, you can import it into PaperPort by using the Import command in the File menu.

Problem: How do I uninstall PaperPort?

See the section “Uninstalling Your Scanner” on page 111. Uninstalling does not delete your scanned items, and they remain in the PaperPort Data folder.

Status Light Troubleshooting Codes

A green status light indicates the normal state of the scanner.

Normal Operation

- **Blinking green:** indicates the scanner is waking up from power saving and preparing to scan.
- **Steady green:** indicates the scanner is ready to scan.

Error Codes

If your scanner experiences hardware problems, the status light will blink red, and the LED flashes an “E” and the error code number.

The LED blinks back and forth between “E” and the error code number (such as 6).

The red light flashes the number of times as the error code (6 in this example).

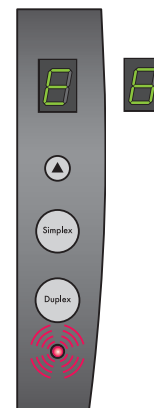

The table below describes the error codes.

Error Code	Problem Description	Solution
0	Scanner is not connected to the computer. (The LED does not flash "E" and the status light remains green.)	A cable may be loose. Check that the scanner's cables are correctly attached to the computer. If the scanner still does not connect, re-boot the computer.
1	The scanning hardware in the body of the scanner has malfunctioned.	Re-boot your computer. If the problem persists, contact Xerox Technical Support.
2	The scanning hardware in the ADF portion of the scanner has malfunctioned.	Re-boot your computer. If the problem persists, contact Xerox Technical Support.
3	The main board in the scanner has malfunctioned.	Re-boot your computer. If the problem persists, contact Xerox Technical Support.
4	The CCD in the body of the scanner has malfunctioned.	Re-boot your computer. If the problem persists, contact Xerox Technical Support.
5	The CCD in the ADF portion of the scanner has malfunctioned.	Re-boot your computer. If the problem persists, contact Xerox Technical Support.
6	The scanner's cover is open.	Close the scanner cover and make sure it attaches completely.
7	The lamp in the scanner body has malfunctioned.	Make sure that the lamp has not been turned off manually. See the steps on page 71 to turn the lamp on and off. Re-boot your computer. If the problem persists, contact Xerox Technical Support.
8	The lamp in the ADF portion of the scanner has malfunctioned.	Make sure that the lamp has not been turned off manually. See the steps on page 71 to turn the lamp on and off. Re-boot your computer. If the problem persists, contact Xerox Technical Support.
9	Paper jam	See "Clearing Paper Jams" on page 106.

Uninstalling Your Scanner

To uninstall the DocuMate 272 scanner, remove the One Touch software first, and then remove PaperPort, or other scanner software.

Step 1: Uninstalling the Scanner and One Touch Software

1. On the Windows taskbar, click **Start**, point to **Settings**, and then click **Control Panel**.
2. Double-click the **Scanner/Cameras** icon.
 - For Windows 2000, click the **Devices** tab, select the **Xerox DocuMate 272** scanner, and click the Remove button to remove the scanner from the list. Click **OK**.
 - For Windows Me or XP, right-click the **Xerox DocuMate 272** icon, and select **Delete** to delete the scanner from the list.
3. Unplug the USB cable from the scanner.
4. Click the **Back** button in the toolbar to go back to the Control Panel.
5. Double-click the **Add/Remove Programs** icon.
 - Windows Me: The Add/Remove Programs Properties window opens. Select the Install/Uninstall tab.
 - Windows 2000 or XP: The Add or Remove Programs window opens. Make sure the Change or Remove option is selected.
6. From the list of programs, select **One Touch 4.0**.
 - Windows Me: Click the **Add/Remove** button.
 - Windows 2000 or XP: Click the **Change/Remove** button.
7. On the One Touch 4.0 InstallShield Wizard window, select **Remove** and then click **Next**.
8. On the Confirm Uninstall window, click **OK**.
9. On the Maintenance Complete window, click **Finish**.

The DocuMate software is removed from your computer.
10. Close all open windows and restart your computer.

Step 2: Uninstalling the PaperPort Software

To uninstall PaperPort 9 from Windows Me:

1. On the Windows taskbar, click **Start**, point to **Settings**, and then click **Control Panel**.
2. Double-click the **Add/Remove Programs** icon.
3. On the Add/Remove Programs Properties window, select the **Install/Uninstall** tab.
4. Select **PaperPort 9** and click **Remove**.
5. On the Welcome window, click **Next**.
6. On the Program Maintenance window, select the **Remove** option, and then click **Next**.
7. On the Remove the Program window, select the **Remove files** option, and then click **Remove**.

The PaperPort software is removed.

8. On the Uninstall Completed window, click **Finish**.
9. Close all open windows and restart your computer.

To uninstall PaperPort 9 from Windows 2000 or XP:

1. On the Windows taskbar, click **Start**, point to **Settings**, and then click **Control Panel**.
2. Click the **Add or Remove Programs** icon.

The Add or Remove Programs window opens.

3. Select **PaperPort 9** and click **Remove**.
4. A message window opens, asking if you are sure you want to remove PaperPort 9 from your computer. Click **Yes**.

The PaperPort software is removed.





5. Close all open windows and restart your computer.

Xerox DocuMate 272 Scanner Specifications

Optical resolution	600 x 1200 dpi
Bit depth	48-bit color (internal)
Maximum item size	8.5" x 14"
Minimum item size	3.5" x 2" (automatic document feeder)
Scan method	Automatic document feeder (ADF)
ADF specifications	
Scanning Speed	Up to 33 pages per minute. Up to 66 images per minute @ 200 dpi B&W
Capacity	50 sheets
Paper Thickness	16 - 28 lbs. (0.002" - 0.006")
Light source	Cold cathode fluorescent lamp
Interface	USB 2.0 High Speed
Scanner dimensions	
Height	12.5 inches (31.75 cm)
Width	13.25 inches (33.66 cm)
Length	17 inches (43.18 cm)
Weight	8.6 pounds (3.91 kg)
Operating temperature	50°–104° F (5°–35° C without condensation)
Relative humidity	40%–70% (@35° C without condensation)
Power adaptor	DC Jack, 24V/2.0A (60W), 100-240V (with EMI core)
Power consumption	< = 30 Watts
Safety and agency certifications	UL, C-UL, FCC Class B, CE

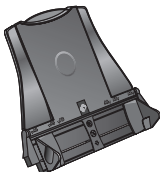
Xerox DocuMate 272 Scanner Parts List

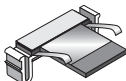
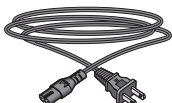
Please use the following part names and numbers when ordering replacements for your scanner.

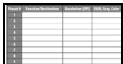
	Part Name	Part Number
	Paper Guide	57-0104-000
	Output Tray	57-0105-000
	ADF Pad	57-0103-000
	AC Power Cord	35-0071-000
	Power Supply	37-0067-000
	Buttons Label	09-0631-000

Appendix A Notices

It's Illegal in the USA

Congress, by statute, has forbidden the reproduction of the following subjects under certain circumstances. Penalties of fine or imprisonment may be imposed on those guilty of making such reproductions.

1. Obligations or Securities of the United States Government, such as:

Certificates of Indebtedness	National Bank Currency
Coupons from Bonds	Federal Reserve Bank Notes
Silver Certificates	Gold Certificates
United States Bonds	Treasury Notes
Federal Reserve Notes	Fractional Notes
Certificates of Deposit	Paper Money

Bonds and Obligations of certain agencies of the government, such as FHA, etc.

Bonds. (U.S. Savings Bonds may be photographed only for publicity purposes in connection with the campaign for the sale of such bonds.)

Internal Revenue Stamps. (If it is necessary to reproduce a legal document on which there is a canceled revenue stamp, this may be done provided the reproduction of the document is performed for lawful purposes.)

Postage Stamps, canceled or uncanceled. (For philatelic purposes, Postage Stamps may be photographed, provided the reproduction is in black and white and is less than 75% or more than 150% of the linear dimensions of the original.)

Postal Money Orders.

Bills, Checks, or Drafts of money drawn by or upon authorized officers of the United States.

Stamps and other representatives of value, of whatever denomination, which have been or may be issued under any Act of Congress.

2. Adjusted Compensation Certificates for Veterans of the World Wars.
3. Obligations or Securities of any Foreign Government, Bank, or Corporation.

-
4. Copyrighted material, unless permission of the copyright owner has been obtained or the reproduction falls within the “fair use” or library reproduction rights provisions of the copyright law. Further information of these provisions may be obtained from the Copyright Office, Library of Congress, Washington, D.C. 20559. Ask for Circular R21.
 5. Certificates of Citizenship or Naturalization. (Foreign Naturalization Certificates may be photographed.)
 6. Passports. (Foreign Passports may be photographed.)
 7. Immigration Papers.
 8. Draft Registration Cards.
 9. Selective Service Induction Papers that bear any of the following Registrant’s information:

Earnings or Income	Dependency Status
Court Record	Previous military service
Physical or mental condition	

Exception: U. S. Army and Navy discharge certificates may be photographed.
 10. Badges, Identification Cards, Passes, or Insignia carried by military personnel, or by members of the various Federal Departments, such as FBI, Treasury, etc. (unless photograph is ordered by the head of such department or bureau.)

Reproducing the following is also prohibited in certain states:
Automobile Licenses — Drivers’ Licenses — Automobile
Certificates of Title.

The above list is not all inclusive, and no liability is assumed for its completeness or accuracy. In case of doubt, consult your attorney.

It’s Illegal in Canada

Parliament, by statute, has forbidden the reproduction of the following subjects under certain circumstances. Penalties of fines or imprisonment may be imposed on those guilty of making such copies.

1. Current bank notes or current paper money.
2. Obligations or securities of a government or bank.
3. Exchequer bill paper or revenue paper.
4. The public seal of Canada or of a province, or the seal of a public body or authority in Canada, or of a court of law.

-
5. Proclamations, orders, regulations or appointments, or notices thereof (with intent to falsely cause same to purport to have been printed by the Queen's Printer for Canada, or the equivalent printer for a province).
 6. Marks, brands, seals, wrappers or designs used by or on behalf of the Government of Canada or of a province, the government of a state other than Canada or a department, board, Commission or agency established by the Government of Canada or of a province or of a government of a state other than Canada.
 7. Impressed or adhesive stamps used for the purpose of revenue by the Government of Canada or of a province or by the government of a state other than Canada.
 8. Documents, registers or records kept by public officials charged with the duty of making or issuing certified copies thereof, where the reproduction falsely purports to be a certified copy thereof.
 9. Copyrighted material or trademarks of any manner or kind without the consent of the copyright or trademark owner.

The above list is provided for your convenience and assistance, but it is not all inclusive, and no liability is assumed for its completeness or accuracy. In case of doubt, consult your solicitor.

Federal Communications Commission (FCC) for USA

This equipment has been tested and found to comply with the limits for the class B digital device, pursuant to part 15 of the FCC Rules. These limits are designed to provide reasonable protection against interference in a residential installation. This equipment generates, uses and can radiate radio frequency energy and if not installed, and used in accordance with the instructions, may cause harmful interference to radio communications. However, there is no guarantee that interference will not occur in a particular installation. If this equipment does cause harmful interference to radio or television reception, which can be determined by turning the equipment off and on, the user is encouraged to try and correct the interference by one or more of the following measures:

Reorient or relocate the receiving antenna.

Increase the separation between the equipment and receiver.

Connect the equipment into an outlet on a circuit different from that to which the receiver is connected.

Consult the dealer or an experienced radio/TV technician for help.

This equipment has been certified to comply with the limits for a class B computing device, pursuant to FCC Rules. In order to maintain compliance with FCC regulations, shielded cables must be used with this equipment. Operation with non-approved equipment or unshielded cables is likely to result in interference to radio and TV reception. The user is cautioned that changes and modifications made to the equipment without the approval of manufacturer could void the user's authority to operate this equipment.

This device complies with part 15 of the FCC Rules. Operation is subject to the following two conditions: (1) This device may not cause harmful interference, and (2) this device must accept any interference received, including interference that may cause undesired operation.

Energy Star for the USA



As an ENERGY STAR partner, Xerox Corporation has determined that this product meets the ENERGY STAR guidelines for energy efficiency.

ENERGY STAR® is a US registered trademark.

The ENERGY STAR program is a team effort between the Environmental Protection Agency and the office equipment industry to promote energy-efficient personal computers, monitors, printers, digital presses, fax machines and copiers. Reducing the energy consumption of this equipment will help combat smog, acid rain and long-term changes to the climate by decreasing the emissions that result from generating electricity.

Product recycling and disposal for USA

Xerox operates a worldwide equipment takeback and reuse/recycle program. Contact your Xerox sales representative (1-800-ASK-XEROX) to determine whether this Xerox product is part of the program.

If your product is not part of the Xerox program and you are managing its disposal, please note that the product may contain lead and other materials whose disposal may be regulated due to environmental considerations. For recycling and disposal information, contact your local authorities.

Index

Numerics

24-Bit Color **102**
256-Level Gray **102**

A

ADF cleaning **105**
ADF pad assembly replace **107**
Advanced Interface **74, 81**
 adjust settings **86**
 new profile **93**
 profile **93**
Advanced Properties **97**
advanced settings **50**
AOL Version 9 **38**
Archive button **69**
aspect ratio **51**
Autocrop to Original **48**
AutoRotate image **51**

B

background color **60**
Basic Interface **78**
bit depth **113**
Black&White **47, 81, 102**
blurred image **88**
BMP **39**
Brightness **47, 89, 98, 101**
Burn to CD **37, 64**
 Destination Application **65**
button options **43**
button settings **31**

C

Card Reader **2**
card reader **20, 84**
Card Scan **84**
CD
 other software **16**
CD-ROM drive **3**
Color **47, 82**
color
 hue **90**
 options **90**
Color Document **32**
Color Document button **101**

color filter **50**
Comma Delimited **42**
components **2**
computer specifications **3**
Configure Before Scan **54, 99**
Contrast **47, 89, 98, 101**
csv file format **42**

D

date format **76**
Destination Application **21, 28**
 OCR **31**
 text file format **41**
Destination Selector **22**
Device Settings **47, 51**
Diffusion **102**
Disc 1 **6**
Dither **102**
Document Format **28**
Document Management **44**
documentation **3**
dots-per-inch **87**
dpi **87, 98**
Duplex **49**
duplex button **2, 21, 22, 49**

E

eMail **45**
eMail Properties **38**
error codes **109**
Excel Spreadsheet **42**

F

Fax and Print **45**
file format **42**
file storage location **69**
file type **77**
flowing page **61**
folder pane **74, 95**
Font Matching **58**
Format and Page(s) **32**

G

gamma **50, 90**

grayed out options **29, 101**
GrayScale **47, 82**
GrayScale Document button **101**

H

Halftone **102**
help **3, 80**
htm file format **42**
HTML Document **42**
HTML page **68**
HTML Web Page **67**
hue **50**

I

image
 blur **88**
 preview **82, 85**
Image Documents Properties **36**
Image Editors **44**
image file **40**
image file format **39**
image size **91**
improvements and settings **48**
input size **90**
installation **4**
invert image **49**
inverted text **60**
ISIS **7, 54**
ISIS interface **99**

J

JPG **39**
JPG file size **40**

K

Kofax VRS **7**

L

lamp malfunction **110**
Lamp timeout setting **72**
Languages in Document **57**
LED number **2, 21, 49**
Link Properties **32**

M

Microsoft Internet Explorer **68**
Microsoft Outlook **38**
Moire Patterns **49, 88**

monitor **3**

N

Normal PDF **42, 62**
nPDF **31, 40, 42, 62**

O

OCR **7, 41**
 columns **61**
 optical character recognition **55**
 storage **70**
 tables **61**
OCR button **55**
OCR Dictionary **57**
OCR Options **56, 57**
OmniPage Pro 12 **7, 36, 42, 55**
on/off switch **13**
One Touch Button Panel **23, 24, 69**
 Button View **25**
 Detail View **26**
 Hardware View **26**
 initial settings **27**
 names **26, 43**
 OCR **56**
One Touch icon **24, 25, 28**
One Touch ISIS Scan window **100**
One Touch Properties window **23, 28, 32**
 options **44, 46**
optical character recognition **7**

P

Page Format
 HTML **67**
page format options **39**
page settings **48**
page size **48**
paper guide **5**
paper jam **106, 110**
PaperPort **73**
 desktop **74, 95**
 help topics **80**
 Scan pane **74, 95**
 thumbnail **79**
PaperPort Properties **33**
pause scanning **22**
PDF **40, 45**
PDF file size **40**
Picture type **98**
power saving **72**
Preview button **78, 96**
preview image **82, 85**
Preview One button **100**

Q

QuickScan **99, 104**

R

Reject Character **58**
 Resolution **47, 87, 98, 101**
 Rich Text Format **42**
 rtf file format **42**
 ruler units **92**

S

saturation **50, 90**
 scan
 card **84**
 file name **79**
 from PaperPort **73**
 multiple pages **79**
 PaperPort desktop **79**
 Scan Configuration **28**
 scan file name **76**
 Scan Info box **92**
 scan with event forwarding **65**
 scanner
 components **2**
 connecting **13**
 troubleshooting **108**
 uninstall **111**
 Searchable PDF **42, 62**
 Select Configuration **30, 31**
 Select Destination **29, 31, 44**
 Select Format and Page(s) **30**
 Settings on the Scan Pane **76**
 setup **4**
 Show All Destinations **44**
 Show Hardware **71**
 Simple Text **42**
 simplex button **2, 21, 22, 49**
 single page items check box **75, 80, 96**
 size **48**
 skewed page **48**
 skip blank originals **49**
 sPDF **7, 31, 40, 42, 62**
 spreadsheet **61**
 spreadsheets
 OCR **56**
 status light **2, 13, 15, 108**
 troubleshooting codes **109**
 Sti event forwarding **45**
 Storage and CD-R/W **45**
 Storage Properties **37**
 Straighten Image **49**
 system requirements **3**

T

template **61**
 text color **60**
 Text Document button **101**
 Text Documents Properties **34**
 Text Editors **44**
 text file format **41**
 Text Formats **41**
 thumbnail icon **77, 79**
 thumbnail image **22**
 TIFF **39**
 Transfer to Storage **69**
 troubleshooting **108**
 true page **62**
 TWAIN **54, 66**

U

uninstall **111**
 USB port **14**

V

VirtualReScan **54**

W

watermark, remove **50**
 WIA **54, 95**
 Windows Image Acquisition **95**
 Word Document **42**

X

xls file format **42**

