

EPSON

Color Laser Printer

Copyrights

No part of this publication may be reproduced, stored in a retrieval system, or transmitted in any form or by any means, mechanical, photocopying, recording, or otherwise, without the prior written permission of Seiko Epson Corporation. No patent liability is assumed with respect to the use of the information contained herein. Neither is any liability assumed for damages resulting from the use of the information contained herein.

Neither Seiko Epson Corporation nor its affiliates shall be liable to the purchaser of this product or third parties for damages, losses, costs, or expenses incurred by purchaser or third parties as a result of: accident, misuse, or abuse of this product or unauthorized modifications, repairs, or alterations to this product, or (excluding the U.S.) failure to strictly comply with Seiko Epson Corporation's operating and maintenance instructions.

Seiko Epson Corporation and its affiliates shall not be liable against any damages or problems arising from the use of any options or any consumable products other than those designated as Original Epson Products or Epson Approved Products by Seiko Epson Corporation.

NEST Office Kit Copyright © 1996, Novell, Inc. All rights reserved.

EpsonNet EasyInstall and EpsonNet Config incorporates compression code from the Info-ZIP group. There are no extra charges or costs due to the use of this code, and the original compression sources are freely available from <http://www.info-zip.org> on the Internet.

Trademarks

IBM and PS/2 are registered trademarks of International Business Machines Corporation. Microsoft® and Windows® are registered trademarks of Microsoft Corporation in the United States of America and other countries. Apple® and Macintosh® are registered trademarks of Apple Computer, Inc.

EPSON and EPSON ESC/P are registered trademarks and EPSON AcuLaser and EPSON ESC/P 2 are trademarks of Seiko Epson Corporation.

Coronet is a trademark of Ludlow Industries (UK) Ltd.

Marigold is a trademark of Arthur Baker and may be registered in some jurisdictions.

CG Times and CG Omega are trademarks of Agfa Monotype Corporation and may be registered in certain jurisdictions.

Arial, Times New Roman and Albertus are trademarks of The Monotype Corporation and may be registered in certain jurisdictions.

ITC Avant Garde Gothic, ITC Bookman, ITC Zapf Chancery and ITC Zapf Dingbats are trademarks of International Typeface Corporation and may be registered in some jurisdictions.

Antique Olive is a trademark of Fonderie Olive.

Helvetica, Palatino, Times, Univers, Clarendon, New Century Schoolbook, Miriam and David are trademarks of Heidelberger Druckmaschinen AG which may be registered in certain jurisdictions.

Wingdings is a trademark of Microsoft Corporation and may be registered in some jurisdictions.

HP and HP LaserJet are registered trademarks of the Hewlett-Packard Company.

General Notice: Other product names used herein are for identification purposes only and may be trademarks of their respective owners. Epson disclaims any and all rights in those marks.

Copyright © 2005 Seiko Epson Corporation. All rights reserved.

Contents

Chapter 1 **Introduction**

About Your Printer	8
About This Guide	9
Warnings, Cautions, and Notes.	10
Operating Environment	10
For users of printers supporting NetWare queue-based printing	10
For users of printers not supporting NetWare queue-based printing	12
Features of the Network Interface.	14
Network Interface Operation.	15
Status lights	15
Network connector.	15
About the Software	15
Terms and Concepts	17

Chapter 2 **How To**

Overview	18
Selecting a Printing Method.	19
Printing from Windows.	19
Printing from Macintosh	20
Features of the Printing Methods.	21
Installing Components on Your Computer.	23
About Installing Components on Your Computer	23
Windows XP	23
Windows Me/98	26
Windows Server 2003.	29
Windows 2000.	31
Windows NT 4.0.	34
Macintosh	38
How to Set Up the Network Interface	39
Connecting the Network Interface to the Network.	39
Configuring the Network Interface (For Windows Users).	41

Configuring the Network Interface (For Macintosh Users)	49
Installing the Printer Driver	55
About Installing the Printer Driver	55
Windows XP.	55
Windows Me/98	62
Windows Server 2003	66
Windows 2000	72
Windows NT 4.0	78
Macintosh	82
OS/2	84
Settings for NetWare Users.	89
Overview	89
For Users of Printers Supporting NetWare Queue-Based Printing.	89
For Users of Printers Not Supporting NetWare Queue-Based Printing	120
Settings for UNIX Users	126
Introduction to UNIX Settings.	126
lpr filters	127
Setting Up Different UNIX Systems Using the lpr Command	128
Using the ftp Command.	133

Chapter 3 Network Software

EpsonNet Config for Windows	135
About EpsonNet Config	135
System Requirements	136
Installing EpsonNet Config	136
Accessing the EpsonNet Config Reference Guide	139
EpsonNet Config for Macintosh.	140
About EpsonNet Config	140
System Requirements	140
Installing EpsonNet Config	140
Accessing the EpsonNet Config Reference Guide	142
EpsonNet Config with Web Browser	143
About EpsonNet Config	143

Configuring the Network Interface Using Web-Based EpsonNet Config	144
Opening Screen	149
Information - Printer Screens	151
Configuration - Printer Screens	155
Information - Network Screens	165
Configuration - Network Screens	166
Optional Screens	173
EpsonNet Print	175
About EpsonNet Print	175
System Requirements	175
Installing EpsonNet Print	176
For Windows XP/Server 2003/2000/NT 4.0 Users	177
For Windows Me/98/95 Users	186
Configuring the Printer Port	193
EpsonNet Internet Print	195
About EpsonNet Internet Print	195
System Requirements	196
Installing EpsonNet Internet Print	196
Setting Up Your Printer Using EpsonNet Internet Print ..	197
Status Alert Window	205
EpsonNet WebManager	206
About EpsonNet WebManager	206
System Requirements	206
EpsonNet WebManager Functions	208
EpsonNet WebManager Operating Structure	209
Installing EpsonNet WebManager	211
Starting EpsonNet WebManager	212
Opening the Reference Guide	213
EpsonNet SetupManager	214
About EpsonNet SetupManager	214
System Requirements	215
Installing EpsonNet SetupManager	216
Accessing the User's Guide for EpsonNet Setup Manager	217

Chapter 4 *Troubleshooting*

General Problems	218
Cannot configure the network interface or cannot print from the network.	218
Cannot print even if you have assigned the IP address to the computer and the printer.	218
Unable to start EpsonNet Config.	219
The message “EpsonNet Config cannot be used because no network is installed.” appears when you start EpsonNet Config.	219
The message “Could not complete communicating configuration data” appears when you send settings to the network interface.	219
Unable to start EpsonNet Config with Web Browser.	220
Unable to set the IP address using the arp/ping commands.	220
The Model Name and IP Address do not appear in the EpsonNet Config dialog box.	220
An extra account is generated when using the dial-up network.	221
Problems Specific to Your Network Environment	221
Windows Me/98 environment	221
Windows 2000/NT environment	222
Macintosh environment	223
NetWare environment	224
Printing a Network Status Sheet	226
Initializing Your Printer	227
Reformatting the Hard Disk Drive	227

Chapter 5 *Tips for Administrator*

Setting an IP Address on the Printer’s Control Panel.	228
Network Menu.	230
AUX Menu	231
Setting an IP Address Using the arp/ping Command.	232
Checking the LAN.	233
Setting and checking the new IP address	234

Distributing the Printer Driver Automatically235
 EpsonNet SetupManager235
 EpsonNet NDPS Gateway.....236
Instructions on Using a Dial-Up Router.....236
Function of Universal Plug and Play237
Uninstalling Software237
 Windows Me/98/95/2000/NT 4.0237
 Windows XP/Server 2003.....238
 Macintosh238

Appendix A **Safety Instructions**

Warnings, Cautions, and Notes.....239

Index

Introduction

About Your Printer

Your printer has a built-in Ethernet interface and can connect anywhere on your network using 10Base-T or 100Base-TX. The built-in Ethernet interface, which is called the network interface in this manual, automatically selects the correct standard when it connects to a network. In addition, it supports and automatically selects the IEEE 802.2, IEEE 802.3, Ethernet II, and Ethernet SNAP network protocols.

Because the network interface supports multiple protocols and automatically detects protocols on your network, you can print from Microsoft® Windows®, Apple® Macintosh®, UNIX®, and IBM® OS/2 applications.

Use the Network Utility CD-ROM to easily configure the network interface for use on the TCP/IP network and install the printer driver. You can use the printer on the TCP/IP network at once.

If you want to configure the network interface for protocols such as TCP/IP, NetWare, NetBEUI, AppleTalk®, IPP, and SNMP, use EpsonNet Config, the configuration utility provided with your product, to quickly and easily configure the network interface to use those protocols.

Note:

- ❑ *The EpsonNet Config utility configures the network interface to work only with protocols that exist on your network. This does not imply that you can use all of the above-mentioned protocols on your network or operating system. The protocols that the network interface can use may vary depending on the operating system and the network configuration.*

- ❑ *Some printers do not support NetWare queue-based printing. See the manual shipped with your printer for details.*

About This Guide

This Network Guide contains information about using the network interface on a network. It includes how to set up the network interface, install the configuration software, and modify network settings of your printer and computers.

For information about your printer, see your User's Guide.

Note:

- ❑ *To read the online guide, you must have Microsoft Internet Explorer 4.0 (or later) or Netscape Navigator 4.0 (or later) installed on your computer.*
- ❑ *This guide is written for network administrators, and many of the steps included here require detailed network knowledge and administrator rights.*
- ❑ *The term “network administrator” refers to the person responsible for maintaining the network. “Administrator” is synonymous with “Supervisor” in this guide.*
- ❑ *The term “network interface” refers to the built-in Ethernet interface of the printer in this guide.*
- ❑ *Some screen shots in this guide may list a printer name other than your printer. This difference does not alter the instructions.*
- ❑ *The supported operating systems are different depending on the printer. See your printer’s User’s Guide for the supported operating systems.*

Warnings, Cautions, and Notes



Warnings

must be followed carefully to avoid bodily injury.



Cautions

must be observed to avoid damage to your equipment.

Notes

contain important information and useful tips on the operation of this product.

Operating Environment

The network interface supports the following environments.

For users of printers supporting NetWare queue-based printing

OS	Version	Protocol
Windows 98 Windows 98 SE	-	TCP/IP (using EpsonNet Print)
		IPP (using EpsonNet Internet Print)
		NetBEUI
Windows Me	-	TCP/IP (using EpsonNet Print)
		IPP
		NetBEUI

Windows XP (Home, Professional) Windows Server 2003 Windows 2000 (Professional, Server)	-	TCP/IP (using LPR, Standard TCP/IP Port, or EpsonNet Print)
		IPP
Windows NT 4.0 with Support Pack 5 or higher	-	TCP/IP (using LPR or EpsonNet Print)
		IPP (using EpsonNet Internet Print)
		NetBEUI
Macintosh	Mac OS X 10.2.4 or later	Rendezvous
		TCP/IP
		AppleTalk
	Mac OS X 10.2 or later	TCP/IP
		AppleTalk
	Mac 9.1 or later	AppleTalk
NetWare	3.x	Bindery mode
	4.x/IntranetWare	NDS mode
		Bindery emulation mode
	5.x/6.x	NDS Queue-based print system
		NDPS
OS/2 (OS/2 Warp Connect, OS/2Warp Server)	V3 V4	TCP/IP (lprportd)
		NetBEUI

UNIX	Sun OS 4.1.4 or later: SPARC	lpr, ftp
	SunSoft Solaris 2.4 or later: SPARC and x86 SCO UNIX 4.2 or later	
	SCO UnixWare 2.01 or later	
	HP/UX 9.05 or later	
	IBM AIX 3.2.5 or later and 4.1.3 or later	

Note:

- Only the Intel version of Windows NT is supported.
- The multi-user environment of Mac OS 9 is not supported.
- If you use the printer in a dial-up router environment, you must set an IP address for the printer. Make sure the IP address is suitable for the segment; incorrect IP address may generate unexpected dial-up.

For users of printers not supporting NetWare queue-based printing

OS	Version	Protocol
Windows 98 Windows 98 SE	-	TCP/IP (using EpsonNet Print)
		IPP (using EpsonNet Internet Print)
		NetBEUI
Windows Me	-	TCP/IP (using EpsonNet Print)
		IPP
		NetBEUI

Windows XP (Home, Professional) Windows Server 2003 Windows 2000 (Professional, Server)	-	TCP/IP (using LPR, Standard TCP/IP Port, or EpsonNet Print)
		IPP
Windows NT 4.0 with Support Pack 5 or higher	-	TCP/IP (using LPR or EpsonNet Print)
		IPP (using EpsonNet Internet Print)
		NetBEUI
Macintosh	Mac OS X 10.2.4 or later	Rendezvous
		TCP/IP
		AppleTalk
	Mac OS X 10.2 or later	TCP/IP
		AppleTalk
	Mac 9.1 or later	AppleTalk
NetWare	5.x/6.x	NDPS (using EpsonNet NDPS Gateway)
OS/2 (OS/2 Warp Connect, OS/2Warp Server)	V3 V4	TCP/IP (lprportd)
		NetBEUI
UNIX	Sun OS 4.1.4 or later: SPARC	lpr, ftp
	SunSoft Solaris 2.4 or later: SPARC and x86SCO UNIX 4.2 or later	
	SCO UnixWare 2.01 or later	
	HP/UX 9.05 or later	
	IBM AIX 3.2.5 or later and 4.1.3 or later	

Note:

- ❑ *Only the Intel version of Windows NT is supported.*
- ❑ *The multi-user environment of Mac OS 9 is not supported.*
- ❑ *If you use the printer in a dial-up router environment, you must set an IP address for the printer. Make sure the IP address is suitable for the segment; incorrect IP address may generate unexpected dial-up.*

Features of the Network Interface

- ❑ Connects your Epson printer using a built-in Ethernet interface, which is called the network interface in this manual, to the network.
- ❑ Supports multiple protocols, such as TCP/IP, NetWare, NetBEUI, AppleTalk, and IPP.
- ❑ Supports both 10Base-T and 100Base-TX.
- ❑ Supports DHCP.
- ❑ Supports Automatic Private IP Addressing (APIPA) that assigns an IP address automatically to the network interface even if there is no DHCP server on the network.
- ❑ Supports the Dynamic DNS function.
- ❑ Supports SNMP and MIB.
- ❑ Supports SNTP (Simple Network Time Protocol).
- ❑ Supports Rendezvous on Mac OS X 10.2.4 or later.

Network Interface Operation

Status lights

The indicator lights (one green and one orange) provide you with important information on the operations of the network interface.

The green light is a data transmission light that flashes when the host interface receives data.

The orange light indicates whether the network interface is connected to 10Base-T or 100Base-TX. The light is on when the connection is 100Base-TX, or off when the connection is 10Base-T.

Network connector

RJ-45 connector: This connector is used to connect an Ethernet cable to a network. You can use this cable for both 10Base-T and 100Base-TX.



Caution:

You must use a Category-5 shielded twisted-pair cable to connect the network interface to a network to prevent malfunctions.

About the Software

- ❑ EpsonNet Config for Windows is a Windows-based configuration utility for administrators that allows you to configure the network interface for various protocols such as TCP/IP, NetWare, MS Network, AppleTalk, IPP, and SNMP. See "EpsonNet Config for Windows" on page 135.

- ❑ EpsonNet Config for Macintosh is a Macintosh-based configuration utility for administrators that allows you to configure the network interface for TCP/IP, AppleTalk, and IPP. See "EpsonNet Config for Macintosh" on page 140.
- ❑ EpsonNet Config with Web Browser is a Web-based configuration utility that allows you to configure the network interface for TCP/IP, NetWare, MS Network, AppleTalk, IPP, and SNMP. See "EpsonNet Config with Web Browser" on page 143.
- ❑ EpsonNet Print is a utility that enables TCP/IP printing for Windows. (Windows XP/Server 2003/2000/NT 4.0 also support OS standard LPR printing.) See "EpsonNet Print" on page 175.
- ❑ EpsonNet Internet Print is a utility that supports printing across the Internet using Internet Printing Protocol for Windows 98/95/NT 4.0. See "EpsonNet Internet Print" on page 195.
- ❑ EpsonNet WebManager is a Web-based utility that helps network administrators to easily manage network devices. See "EpsonNet WebManager" on page 206.
- ❑ EpsonNet SetupManager is a utility that provides a simple printer installation and configuration tool for network administrators, and an easy network printer installation process for clients. See "About EpsonNet SetupManager" on page 214.
- ❑ EpsonNet NDPS Gateway is a gateway utility that you can use to print and monitor the printer status of the Epson printer in the NDPS (Novell Distributed Print Services) environment of NetWare.

For users of printers supporting NetWare Queue-Based Printing, "Using the EpsonNet NDPS Gateway" on page 106.

For users of printers not supporting NetWare Queue-Based Printing, "Using the EpsonNet NDPS Gateway" on page 121.

Terms and Concepts

Configuration -- a prepared set of conditions for proper operation of a device. Configuring the network interface is to prepare it to work with protocols available on a network.

DHCP -- a dynamic host configuration protocol. It is a protocol that assigns dynamic IP addresses to devices on a network.

EtherTalk -- the communication protocol of AppleTalk governing Ethernet transmissions

ftp -- a TCP/IP application protocol for file transfer

lpd -- a TCP/IP remote printing protocol application

Print queue -- a location where a print job is stored as a file, until the network interface sends the job to the assigned printer

Protocol -- a rule that controls how data or information is exchanged through a network. Computers and software cannot communicate with each other using different protocols.

Remote printer -- a shared printer connected elsewhere on the network, but under the control of a NetWare print server

TCP/IP -- Transmission Control Protocol/Internet Protocol, a layer of protocols that provides communication between nodes on a network

Overview

This section describes the general procedure on how to set up the network interface for use on a network.

1. Check the network interface operation.

Check the functions and operations of the network interface, such as status lights and RJ-45 connector. See "Network Interface Operation" on page 15 for details.

2. Select a printing method.

Select a printing method appropriate for your network environment and operating system. If you are not sure, see "Printing from Windows" on page 19 or "Printing from Macintosh" on page 20 for details.

3. Install the necessary components on your computer.

Make sure the necessary components (such as TCP/IP, NetBEUI, etc.) are installed on the computer, and network settings (such as IP address, subnet mask, etc.) of the computer is set. See "About Installing Components on Your Computer" on page 23 for details.

4. Connect the network interface to the network.

Connect the network interface to the network. See "Connecting the Network Interface to the Network" on page 39 for details.

5. Configure the network interface and install the printer driver.

See "Configuring the Network Interface (For Windows Users)" on page 41 or "Configuring the Network Interface (For Macintosh Users)" on page 49 for details.

6. If necessary, configure the network settings of the network interface using EpsonNet Config.

Configure the network interface for TCP/IP, AppleTalk, MS Network, etc. using EpsonNet Config. For Windows users, see "About EpsonNet Config" on page 135. For Macintosh users, see "About EpsonNet Config" on page 140.

Selecting a Printing Method

Printing from Windows

Check if there is a Windows XP/Server 2003/2000/NT print server on your network, and then use the suggestions below.

Note:

Only the recommended printing methods are introduced here. See "Features of the Printing Methods" on page 21 for information on additional methods.

If no Windows XP/Server 2003/2000/NT print server exists

Use a printing method appropriate to your operating system:

- For Windows Me/98
We recommend TCP/IP printing via EpsonNet Print. See "About EpsonNet Print" on page 175.

- ❑ For Windows XP/Server 2003/2000/NT
We recommend TCP/IP printing via LPR. See "Windows XP" on page 55, "Windows Server 2003" on page 66, "Windows 2000" on page 72, or "Windows NT 4.0" on page 78.

If a Windows XP/Server 2003/2000/NT print server exists

On the server, set the printer to connect with LPR and turn it into a shared printer. Your clients can then print to this shared printer.

Printing from Macintosh

Mac OS X 10.2.4 or later

- ❑ Rendezvous
- ❑ EPSON TCP/IP
- ❑ EPSON AppleTalk

Mac OS X 10.2 or later

- ❑ EPSON TCP/IP
- ❑ EPSON AppleTalk

Mac OS 9

- ❑ AppleTalk

Features of the Printing Methods

This section describes features of the printing methods available for you to choose.

LPR (TCP/IP) printing

Advantages

- No computer as a network interface is required.
- No special utility for Windows XP/Server 2003/2000/NT is required.
- You can see the printer status using EPSON Status Monitor 2 or 3.
- For Windows XP/Server 2003/2000/NT, you can create a print log using the event viewer.
- You can print via a router.

Disadvantages

- You need to set up TCP/IP.
- For Windows Me/98, EpsonNet Print must be installed on all computers to use for printing.

Internet printing

Advantages

- No proxy server (computer) is required.
- You can print to the printer over the Internet.

Disadvantages

- ❑ EPSON Status Monitor 2 or 3 cannot be used.
- ❑ TCP/IP and DNS settings are required.
- ❑ For Windows Me/98, EpsonNet Internet Print must be installed on all computers used for printing.
- ❑ For Windows XP/Server 2003/2000, you cannot share the Internet printer.

Microsoft Network Shared printing

Advantages

- ❑ Easy to set up (IP address is not required if NetBEUI protocol is installed).
- ❑ No computer as a network interface is required.
- ❑ No special print utility is required.

Disadvantages

- ❑ EPSON Status Monitor 2 or 3 cannot be used.
- ❑ You cannot print via a router.
- ❑ It takes a longer time to start printing because more time is required to search for a network printer.

Installing Components on Your Computer

About Installing Components on Your Computer

Before configuring the network interface and printing from the computer, you need to install the necessary components (such as TCP/IP, NetBEUI, etc.) and assign an IP address and subnet mask for your computer, depending on the printing method you want to use. See the section in this chapter appropriate for your operating system.

Windows XP

For Windows XP, use the following procedure to install the necessary components.

Note:

- The Windows XP CD-ROM may be required during the installation.*
 - When using TCP/IP or IPP for printing, you need to set the IP address, the subnet mask, and the default gateway of the computer.*
1. Click Start, highlight Control Panel, and then click Network and Internet Connections. Select Network Connections.
 2. Under LAN or High-Speed Internet, click the Local Area Connection icon.
 3. Under Network Tasks, click Change settings of this connection.

4. Check if the following necessary components are in the list. If they are already installed, go to the next chapter.

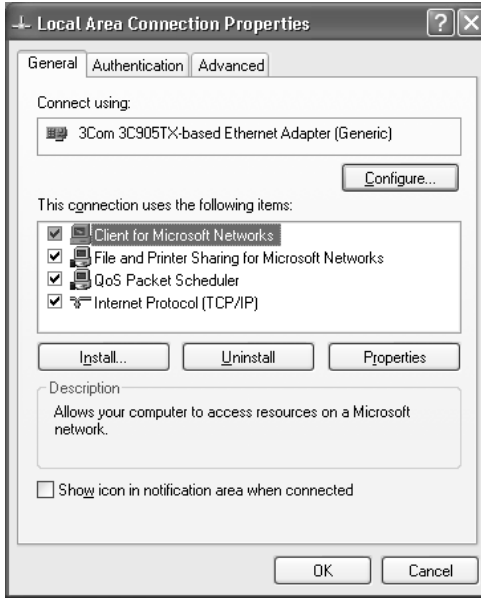

The following table lists the components required for configuring the network interface with EpsonNet Config.

EpsonNet Config's setting screens	Necessary components
TCP/IP, AppleTalk, IPP, SNMP (IP trap)	Internet Protocol (TCP/IP)
MS Network	Internet Protocol (TCP/IP)
NetWare, SNMP (IPX trap)*	Latest Novell Client downloaded from the Novell Web site

* Only for printers supporting NetWare queue-based printing

The following table lists the components required for network printing.

Printing method	Necessary components
LPR or Internet printing	Internet Protocol (TCP/IP)
Microsoft Network Shared printing	TCP/IP or NetBEUI Client for Microsoft Networks
Printing via NetWare server*	Latest Novell Client downloaded from the Novell Web site

* If you are using a printer that does not support NetWare queue-based printing, print via the NetWare server using EpsonNet NDPS Gateway.

5. If the necessary components are not in the list, click Install to install them, as described below.

For LPR or Internet printing:

Internet Protocol (TCP/IP) is installed by default. You cannot add or delete it.

For Microsoft Network Shared printing:

Select Client and then click Add. Select Client for Microsoft Networks and then click OK.

For printing via NetWare server:

Download the latest Novell Client from the Novell Web site and install it on the computer. Also, be sure to install either IP or IPX. See the Novell Web site for detailed information.

6. For LPR, Internet, Microsoft Network Shared printing: Double-click Internet Protocol (TCP/IP) on the Local Area Connection Properties dialog box to open the Internet Protocols (TCP/IP) Properties dialog box. Set the IP address, the subnet mask, etc. and then click OK.
7. Restart the computer.

The necessary components are now installed. Go to the section "Connecting the Network Interface to the Network" on page 39.

Windows Me/98

For Windows Me/98, use the following procedure to install the necessary components.

Note:

- ❑ *The Windows Me/98 CD-ROM may be required during the installation.*
 - ❑ *When using TCP/IP or IPP for printing, you need to set the IP address, the subnet mask, and the default gateway of the computer.*
1. Click Start, point to Settings, and then select Control Panel.
 2. Double-click the Network icon. Check if the following necessary components are in the list of installed network components on the Configuration menu. If they are already installed, go to the next chapter.

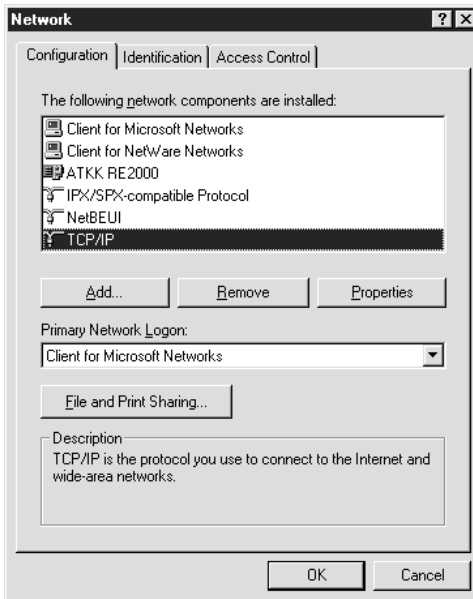

The following table lists the components required for configuring the network interface with EpsonNet Config.

EpsonNet Config's setting screens	Necessary components
TCP/IP, AppleTalk, IPP, SNMP (IP trap)	TCP/IP
MS Network	NetBEUI or TCP/IP
NetWare, SNMP (IPX trap)*	Latest Novell Client downloaded from the Novell Web site

* Only for printers supporting NetWare queue-based printing

Note for users of printers supporting NetWare queue-based printing:

Do not run Novell Client for Windows 95/98 version 3.00 and Novell Client for Windows NT version 4.50 when using the following modes: NetWare 3.x/4.x Bindery Print Server mode, NetWare 3.x Remote Printer mode, NetWare 4.x Bindery Remote Printer mode, and NetWare 4.x/5.x NDS Remote Printer mode.

The following table lists the components required for network printing.

Printing method	Necessary components
LPR or Internet printing	TCP/IP
Microsoft Network Shared printing	TCP/IP or NetBEUI Client for Microsoft Networks
Printing via NetWare server*	Latest Novell Client downloaded from the Novell Web site

* If you are using a printer that does not support NetWare queue-based printing, print via the NetWare server using EpsonNet NDPS Gateway.

3. If the necessary components are not in the list, click Add to install them, as described below.

For LPR or Internet printing:

Select Protocol and then click Add. Select Microsoft from the Manufacturers list and TCP/IP from the Network Protocols list. Then click OK.

For Microsoft Network Shared printing:

To use TCP/IP, see the description described earlier to install TCP/IP.

To use NetBEUI, select Protocol and then click Add. Select Microsoft from the Manufacturers list and NetBEUI from the Network Protocols list. Then click OK.

Select Client and then click Add. Select Microsoft from the Manufacturers list and Client for Microsoft Networks from the Network Clients list. Then click OK.

For printing via NetWare server:

Download the latest Novell Client from the Novell Web site and install it on the computer. Also, be sure to install either IP or IPX. See the Novell Web site for detailed information.

4. For LPR, Internet, Microsoft Network Shared printing:
Double-click TCP/IP on the Configuration menu to open the TCP/IP Properties dialog box. Set the IP address, the subnet mask, etc. and then click OK.
5. Restart the computer.

The necessary components are now installed. Go to the section "Connecting the Network Interface to the Network" on page 39.

Windows Server 2003

For Windows Server 2003, use the following procedure to install the necessary components.

Note:

- The Windows Server 2003 CD-ROM may be required during the installation.*
 - When using TCP/IP or IPP for printing, you need to set the IP address, the subnet mask, and the default gateway of the computer.*
1. Click Start, point to Control Panel, and then select Network Connections. Click Local Area Connections.
 2. Click the Properties button.
 3. Check if the following necessary components are in the list. If they are already installed, go to the next chapter.

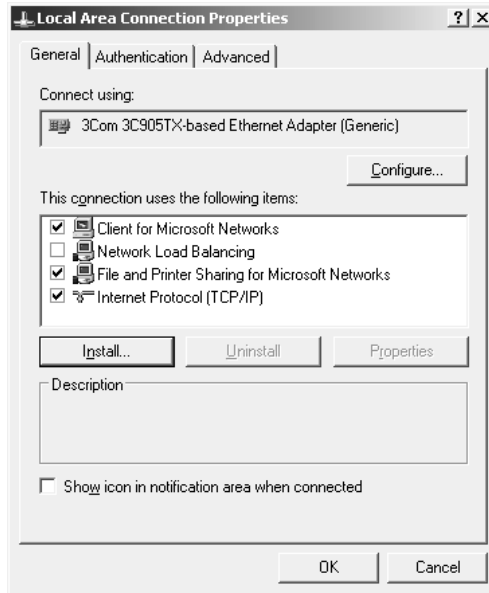

The following table lists the components required for configuring the network interface with EpsonNet Config.

EpsonNet Config's setting screens	Necessary components
TCP/IP, AppleTalk, IPP, SNMP (IP trap)	Internet Protocol (TCP/IP)
MS Network	Internet Protocol (TCP/IP)
NetWare, SNMP (IPX trap)*	Latest Novell Client downloaded from the Novell Web site

* Only for printers supporting NetWare queue-based printing

The following table lists the components required for network printing.

Printing method	Necessary components
LPR or Internet printing	Internet Protocol (TCP/IP)
Microsoft Network Shared printing	TCP/IP or NetBEUI Client for Microsoft Networks
Printing via NetWare server*	Latest Novell Client downloaded from the Novell Web site

* If you are using a printer that does not support NetWare queue-based printing, print via the NetWare server using EpsonNet NDPS Gateway.

4. If the necessary components are not in the list, click **Install** to install them, as described below.

For LPR or Internet printing:

Internet Protocol (TCP/IP) is installed by default. You cannot add or delete it.

For Microsoft Network Shared printing:

Select **Client** and then click **Add**. Select **Client for Microsoft Networks** and then click **OK**.

For printing via NetWare server:

Download the latest Novell Client from the Novell Web site and install it on the computer. Also, be sure to install either IP or IPX. See the Novell Web site for detailed information.

5. For LPR, Internet, Microsoft Network Shared printing:
Double-click Internet Protocol (TCP/IP) on the Local Area Connection Properties dialog box to open the Internet Protocols (TCP/IP) Properties dialog box. Set the IP address, the subnet mask, etc. and then click OK.
6. Restart the computer.

The necessary components are now installed. Go to the section "Connecting the Network Interface to the Network" on page 39.

Windows 2000

For Windows 2000, use the following procedure to install the necessary components.

Note:

- ❑ *The Windows 2000 CD-ROM may be required during the installation.*
 - ❑ *When using TCP/IP or IPP for printing, you need to set the IP address, the subnet mask, and the default gateway of the computer.*
1. Click Start, point to Settings, and then select Network and Dial-up Connections. The Network and Dial-up Connections screen appears.
 2. Right-click the desired network connection and then select Properties.

3. Check if the following necessary components are in the list. If they are already installed, go to the next chapter.

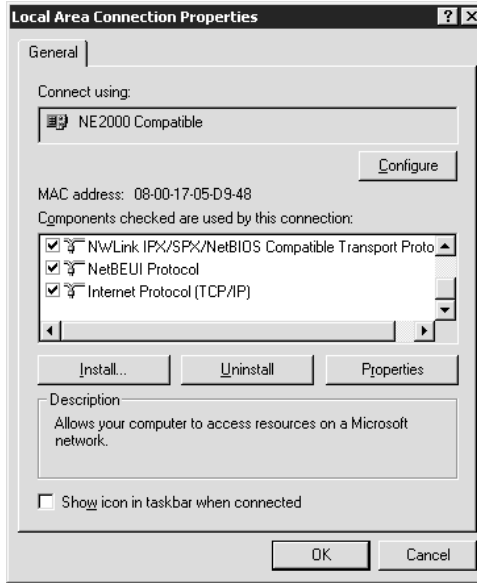

The following table lists the components required for configuring the network interface with EpsonNet Config.

EpsonNet Config's setting screens	Necessary components
TCP/IP, AppleTalk, IPP, SNMP (IP trap)	Internet Protocol (TCP/IP)
MS Network	NetBEUI or Internet Protocol (TCP/IP)
NetWare, SNMP (IPX trap)*	Latest Novell Client downloaded from the Novell Web site

* Only for printers supporting NetWare queue-based printing

Note for users of printers supporting NetWare queue-based printing:

Do not run Novell Client for Windows 95/98 version 3.00 and Novell Client for Windows NT version 4.50 when using the following modes: NetWare 3.x/4.x Bindery Print Server mode, NetWare 3.x Remote Printer mode, NetWare 4.x Bindery Remote Printer mode, and NetWare 4.x/5.x NDS Remote Printer mode.

The following table lists the components required for network printing.

Printing method	Necessary components
LPR or Internet printing	Internet Protocol (TCP/IP)
Microsoft Network Shared printing	Internet Protocol (TCP/IP) or NetBEUI Client for Microsoft Networks
Printing via NetWare server*	Latest Novell Client downloaded from the Novell Web site

* If you are using a printer that does not support NetWare queue-based printing, print via the NetWare server using EpsonNet NDPS Gateway.

4. If the necessary components are not in the list, click **Install** to install them, as described below.

For LPR or Internet printing:

Select **Protocol** and then click **Add**. In the **Select Network Protocol** dialog box, select **Internet Protocol (TCP/IP)** and then click **OK**.

For Microsoft Network Shared printing:

To use **Internet Protocol**, see the description described earlier to install **Internet Protocol (TCP/IP)**.

To use **NetBEUI**, select **Protocol** and then click **Add**. Select **NetBEUI Protocol** and then click **OK**.

Select **Client** and then click **Add**. Select **Client for Microsoft Networks** and then click **OK**.

For printing via NetWare server:

Download the latest Novell Client from the Novell Web site and install it on the computer. Also, be sure to install either IP or IPX. See the Novell Web site for detailed information.

5. For LPR, Internet, Microsoft Network Shared printing:
Double-click Internet Protocol (TCP/IP) on the Configuration menu to open the TCP/IP Properties dialog box. Set the IP address, the subnet mask, etc. and then click OK.
6. Restart the computer.

The necessary components are now installed. Go to the section "Connecting the Network Interface to the Network" on page 39.

Windows NT 4.0

For Windows NT 4.0, use the following procedure to install the necessary components.

Note:

- The Windows NT 4.0 CD-ROM may be required during the installation.*
 - When using TCP/IP or IPP for printing, you need to set the IP address, the subnet mask, and the default gateway of the computer.*
1. Click Start, point to Settings, and then select Control Panel.
 2. Double-click the Network icon in the Control Panel.

3. Check if the following necessary components are in the list. If they are already installed, go to the next chapter.

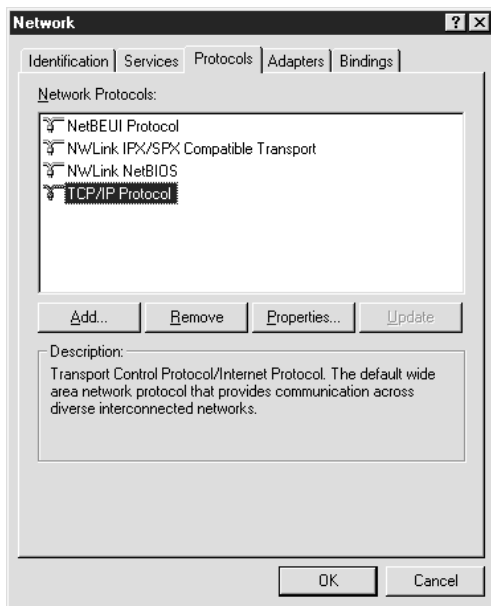

The following table lists the components required for configuring the network interface with EpsonNet Config.

EpsonNet Config's setting screens	Necessary components
TCP/IP, AppleTalk, IPP, SNMP (IP trap)	TCP/IP
MS Network	NetBEUI or TCP/IP
NetWare, SNMP (IPX trap)*	Latest Novell Client downloaded from the Novell Web site

* Only for printers supporting NetWare queue-based printing

Note for users of printers supporting NetWare queue-based printing:

Do not run Novell Client for Windows 95/98 version 3.00 and Novell Client for Windows NT version 4.50 when using the following modes: NetWare 3.x/4.x Bindery Print Server mode, NetWare 3.x Remote Printer mode, NetWare 4.x Bindery Remote Printer mode, and NetWare 4.x/5.x NDS Remote Printer mode.

The following table lists the components required for network printing.

Printing method	Necessary components
LPR or Internet printing	Protocols menu: TCP/IP Services menu: Microsoft TCP/IP Printing
Microsoft Network Shared printing	Protocols menu: TCP/IP or NetBEUI Services menu: Workstation
Printing via NetWare server*	Latest Novell Client downloaded from the Novell Web site

* If you are using a printer that does not support NetWare queue-based printing, print via the NetWare server using EpsonNet NDPS Gateway.

4. If the necessary components are not in the list, click Add to install them, as described below.

For LPR or Internet printing:

Select the Protocols tab and then click Add. Select TCP/IP from the list and then click OK. Set the IP address, the subnet mask, etc. and then click OK.

Select the Services tab and then click Add. Select Microsoft TCP/IP Printing from the list and then click OK.

For Microsoft Network Shared printing:

To use TCP/IP, see the description described earlier to install TCP/IP.

To use NetBEUI, select the Protocols tab and then click Add.

Select NetBEUI from the list and then click OK.

Select the Services tab and then click Add. Select Workstation from the list and then click OK.

For printing via NetWare server:

Download the latest Novell Client from the Novell Web site and install it on the computer. Also, be sure to install either IP or IPX. See the Novell Web site for detailed information.

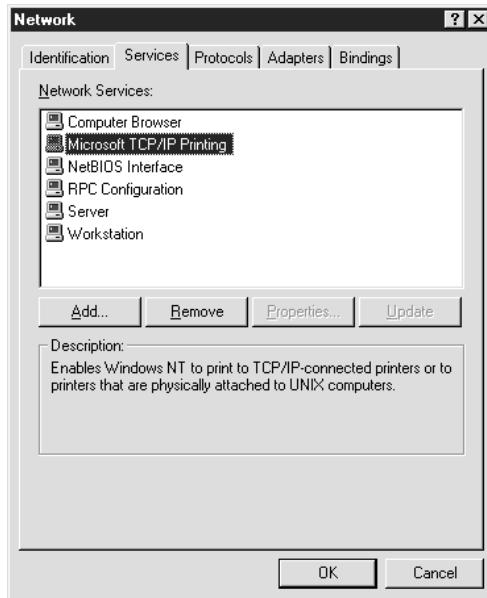

5. Restart the computer.

The necessary components are now installed. Go to the section "Connecting the Network Interface to the Network" on page 39.

Macintosh

To assign an IP address, subnet mask, etc. to your Macintosh, follow the steps below.

Note:

To print using the AppleTalk protocol and configure the network interface with EpsonNet Config for Macintosh, select Ethernet or Built-in Ethernet on the AppleTalk Control Panel or the AppleTalk tab. Then configure the network interface with EpsonNet Config for Macintosh.

Mac OS X

1. From the Apple menu, select System Preferences.
2. Open the Network control panel. Click the TCP/IP tab.
3. Select Built-in Ethernet from the Show pull down menu.
4. Assign an IP address and other settings if necessary.
5. Click the Apply Now button to save any changes.

Go to the section "Connecting the Network Interface to the Network" on page 39.

Mac OS 9

1. From the Apple menu, select Control Panel, and then TCP/IP.
2. Set Connect via to Ethernet.
3. Assign an IP address and other settings if necessary.
4. Close the dialog box to save any changes.

Go to the section "Connecting the Network Interface to the Network" on page 39.

How to Set Up the Network Interface

Connecting the Network Interface to the Network

This chapter explains how to set up the network interface. This includes connecting the network interface to the network, and using EpsonNet EasyInstall to configure the network interface for use on the TCP/IP network and install the printer driver.

Follow the instructions below to connect the network interface to the network.

1. Make sure that your printer is turned off.
2. Connect one end of the network cable to the RJ-45 connector on the network interface, and the other end to the network.



Caution:

- You must use a Category 5 shielded twisted-pair cable to connect the network interface to prevent malfunction.
- Do not connect or disconnect the network cable when the printer is on.
- Do not connect the network interface and the computer directly. Be sure to use a HUB to connect the network interface to the network.

Note:

You can use both 10Base-T and 100Base-TX. When you print a lot of data, we recommend you use a high-speed network of 100Base-TX with a light network traffic.

3. Turn on your printer. After the status lights go off, print a network status sheet.



Caution:

After turning off the printer, wait until the status lights go off before turning it back on; otherwise the network interface may not work correctly.

Note for Mac OS X 10.2.4 or later:

Since the printer supports Rendezvous and is on by default, you can use the printer on a network just by connecting it to the network. If you want to disable the Rendezvous setting, use the printer's control panel. See "Setting an IP Address on the Printer's Control Panel" on page 228 for details.

Now, you can configure the network interface to use on the TCP/IP network and also install the printer driver.

If you are using Windows, see "Configuring the Network Interface (For Windows Users)" on page 41.

If you are using Macintosh, see "Configuring the Network Interface (For Macintosh Users)" on page 49.

Configuring the Network Interface (For Windows Users)

Configure the network interface for use on the TCP/IP network and install the printer driver on your computer.

1. Insert the Software CD-ROM in the CD-ROM drive.
2. The Software Installation screen opens automatically.

If the Software Installation screen does not appear, double-click EPSETUP.EXE on the CD-ROM.

3. Make sure that all applications are closed, and then click the Continue button.



4. Read the license agreement, and then click the Agree button.

Note:

If necessary, select User Installation and then select your printer.

5. Select Network.

Note:

If your printer is connected to your computer with a USB cable or a parallel cable, select Local. Then follow the on-screen instructions.



6. Click the Install button. Follow the on-screen instructions.



Note:

This screen may vary depending on the printer.

Note for Windows XP Service Pack 2 Users:

If the following screen appears, click the Unblock button; otherwise the printer is not listed on the screen of EpsonNet EasyInstall.



7. EpsonNet EasyInstall starts. Select the printer and then click the Next button.

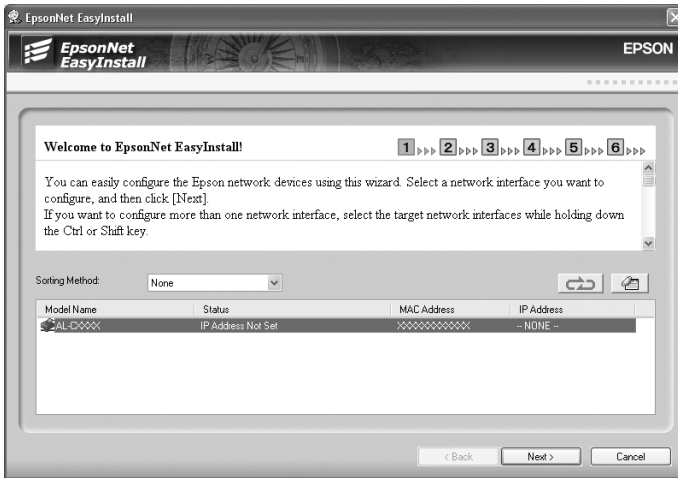

8. Select a method for specifying the IP address. If you select Automatic, DHCP becomes available and assigns an IP address automatically. If you want to set the IP address manually, select Manual and then enter the IP address, subnet mask, and default gateway. Click the Next button.

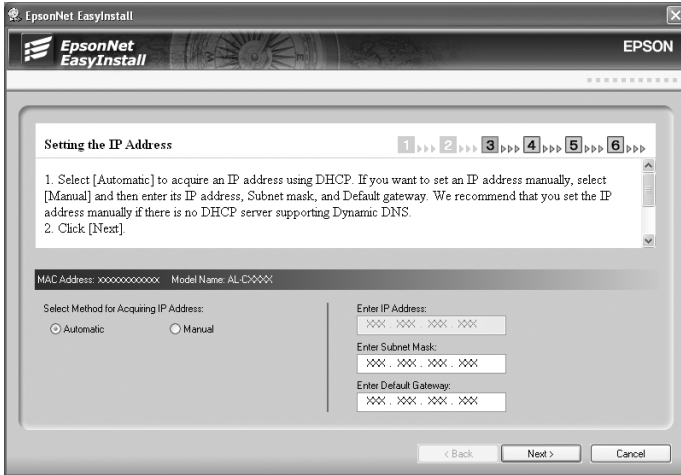

9. Confirm the settings you have made, and then click the Next button.

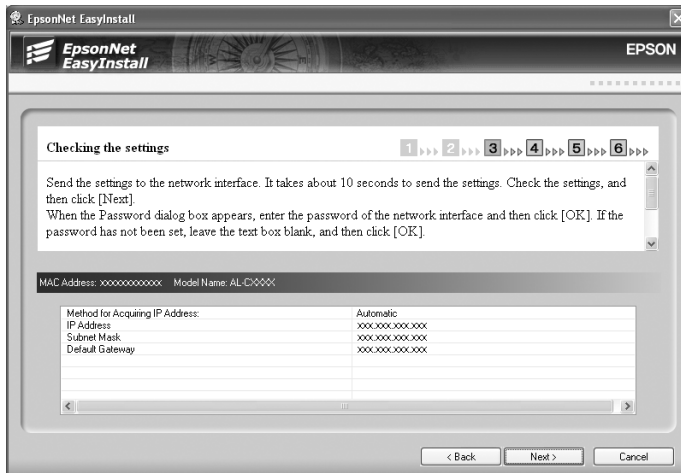

10. Select the printer with its IP address you have just set, and then click the **Next** button to install the printer driver.

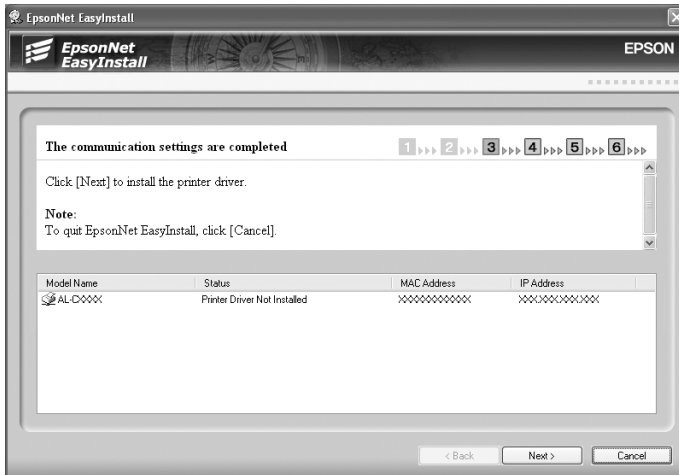

11. Enter the printer name. If you want to set the printer as the default printer, select the **Set as default printer** check box. Click the **Next** button.

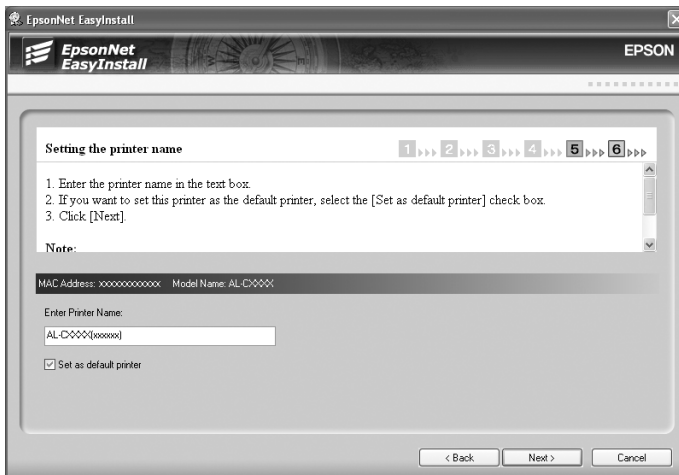

*Note for Windows XP Service Pack 2 users:
If the following screen appears, click the Unblock button.*



12. Select Yes to print a test page; otherwise, select No. Click the Next button.

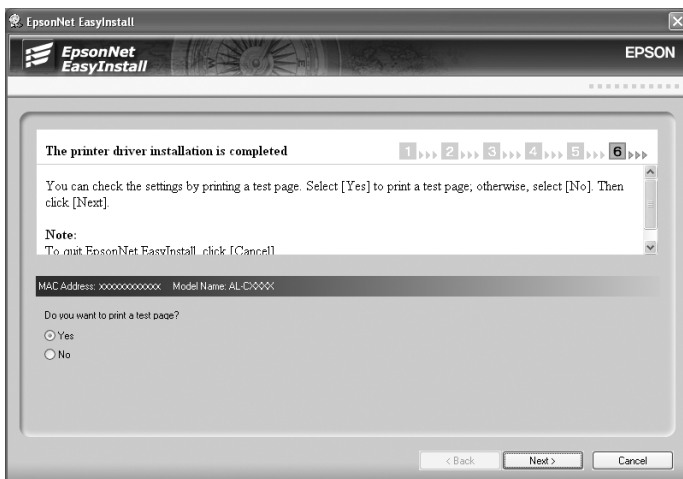

- Click the Finish button, and then follow the on-screen instructions to complete the installation.

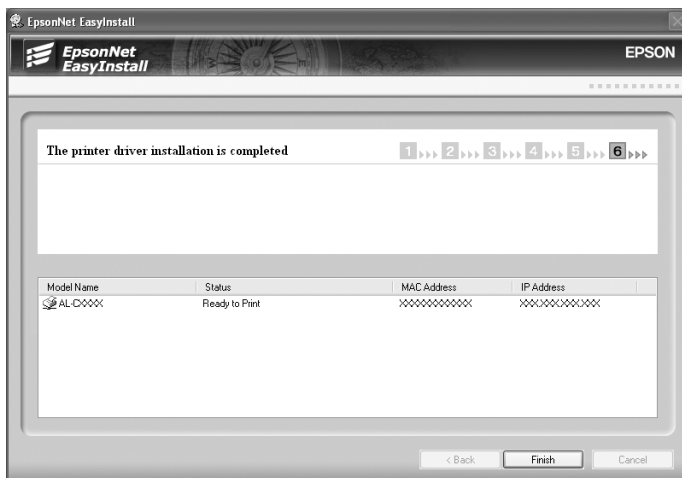

Now you can use the printer on the TCP/IP network.

Configuring the Network Interface (For Macintosh Users)

Configure the network interface for use on the TCP/IP network and install the printer driver on your computer.

Note:

This section explains the instructions using Mac OS X. The instructions are almost the same for Mac OS 9.

1. Insert the Software CD-ROM in the CD-ROM drive.
2. Double-click the EPSON CD-ROM icon.
3. Double-click the appropriate OS icon in the EPSON folder.
4. Make sure that all applications are closed, and then click the Continue button.



5. Read the license agreement, and then click the Agree button.

Note:

If necessary, select User Installation and then select your printer.

6. Select Network.



7. Click the Install button, and then follow the on-screen instructions.



Note:

This screen may vary depending on the printer.

8. EpsonNet EasyInstall starts. Select the printer and then click the Next button.



9. Select a method for specifying the IP address. If you select Automatic, DHCP becomes available and assigns an IP address automatically. If you want to set the IP address manually, select Manual and then enter the IP address, subnet mask, and default gateway. Click the Next button.



10. Check the settings you have made, and then click the Next button.

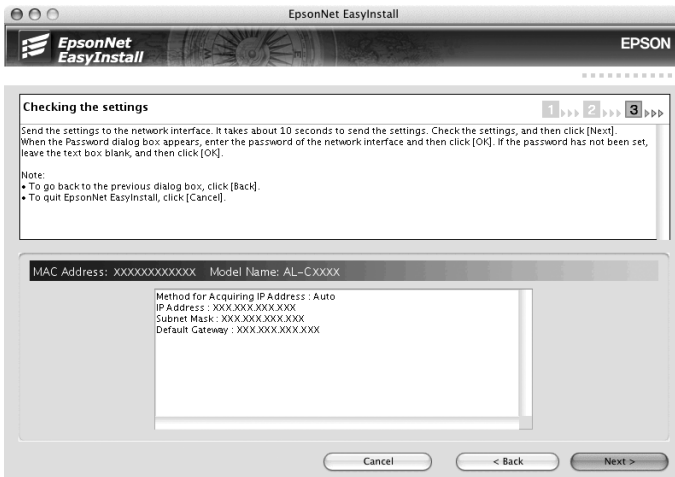

11. Click the Finish button, and then follow the on-screen instructions to complete the installation.

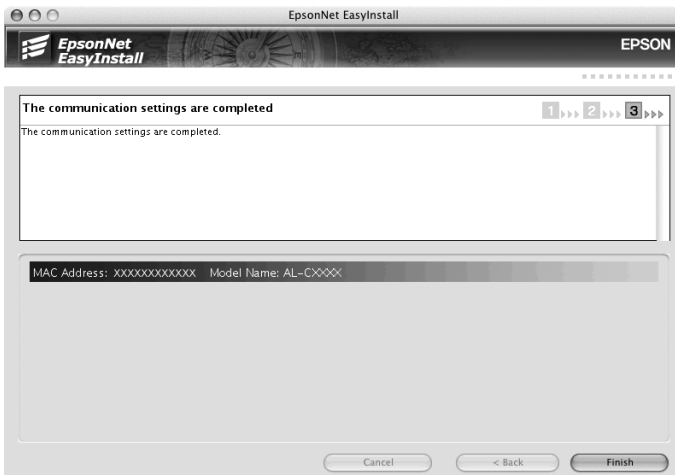

Then you need to setup the printer. Follow the steps below.

Setting Up the Printer

Mac OS X

1. Open the Applications folder.
2. Open the Utilities folder.
3. Open Print Center (for Mac OS X 10.2 or below) or Printer Setup Utility (for Mac OS X 10.3), and then click Add.
4. Select Rendezvous from the drop down list.
5. Select the printer model from the list.
6. Click Add.

Now you can use the printer on the TCP/IP network.

Note:

If your product supports the scanning function, see the product's User's Guide to make the settings.

Mac OS 9

1. Open Chooser from the Apple menu.
2. Click the printer icon.
3. Select the zone containing the printer.
4. Select the printer name from the list.
5. Make sure AppleTalk is active.
6. Close Chooser.

Now you can use the printer on the TCP/IP network.

Installing the Printer Driver

About Installing the Printer Driver

To print to the network printer, you need to install the printer driver on the computer. See the section in this chapter appropriate for your operating system.

Windows XP

For Windows XP, the printer driver installation procedure differs depending on the printing method you prefer. Epson recommends printing with EpsonNet Print. See "For Windows XP/Server 2003/2000/NT 4.0 Users" on page 177.

LPR printing

Note:

If you are using EpsonNet Print, the setup procedure is different. See "About EpsonNet Print" on page 175 for details.

1. Click Start, click Control Panel, click Printers and Other Hardware, and then click Printers and Faxes.
2. Under Printer Tasks, click Add a printer to start the Add Printer wizard, and then click Next.
3. Click Local printer attached to this computer, clear the Automatically detect and install my Plug and Play printer check box, and then click Next.

Note:

You must clear the Automatically detect and install my Plug and Play printer check box because the printer is attached directly to the network, not to a Windows XP computer.

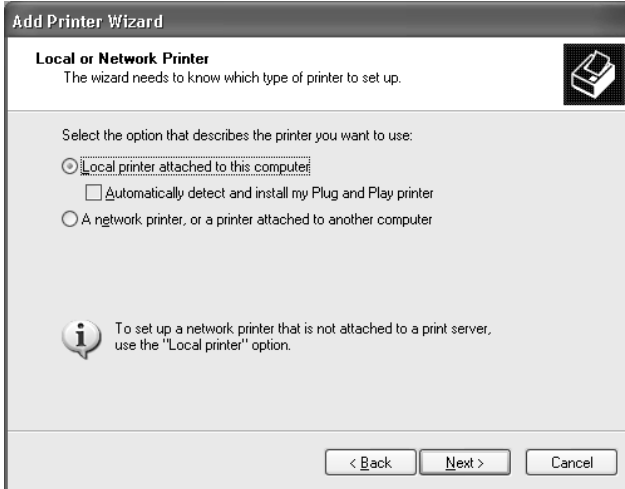

4. Select the Create a new port radio button, and then select Standard TCP/IP Port from the list. Then click Next.

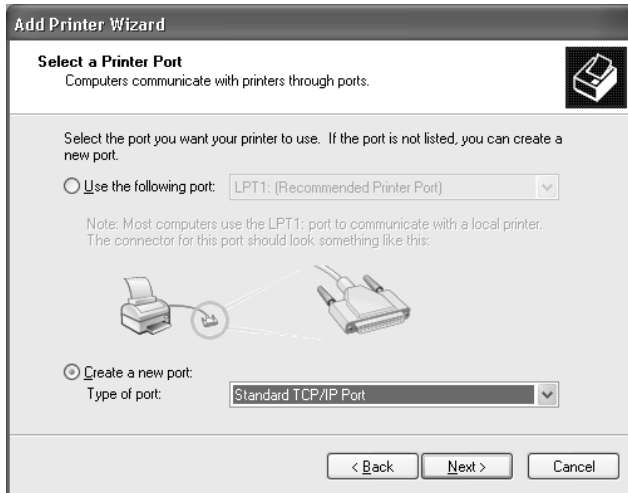

5. Enter the IP address of the network interface and then click Next.

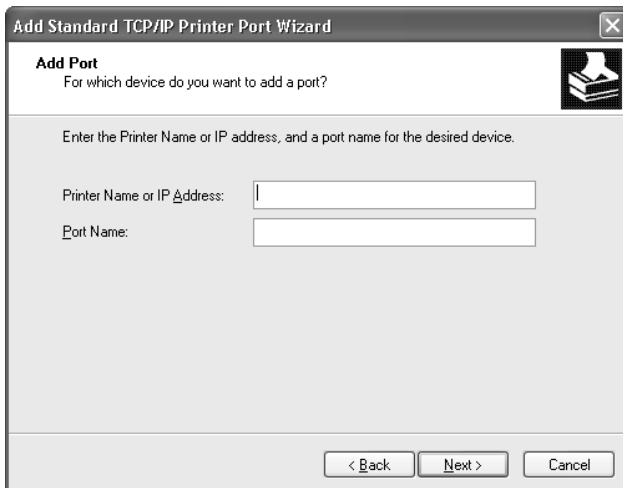

6. If an error occurs, the following dialog box appears. Select the Standard radio button and then select EPSON Network Printer. Click Next.

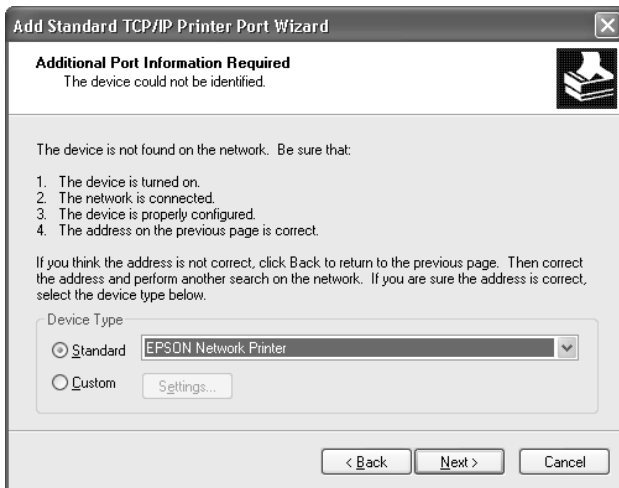

7. Click Finish.
8. See "Installing a printer driver" on page 60 to install the printer driver.

Internet printing

1. Click Start, click Control Panel, click Printers and Other Hardware, and then click Printers and Faxes.
2. Under Printer Tasks, click Add a printer to start the Add Printer wizard, and then click Next.
3. Click A network printer, or a printer attached to another computer, and then click Next.
4. Select the Connect to a printer on the Internet or on a home or office network radio button.

5. Enter the URL of the target printer using the format below. The URL should be the same as the URL you set on EpsonNet Config's IPP configuration page.

http://IP address of printer:631/Printer name

Example: http://192.168.100.201:631/EPSON_IPP_Printer

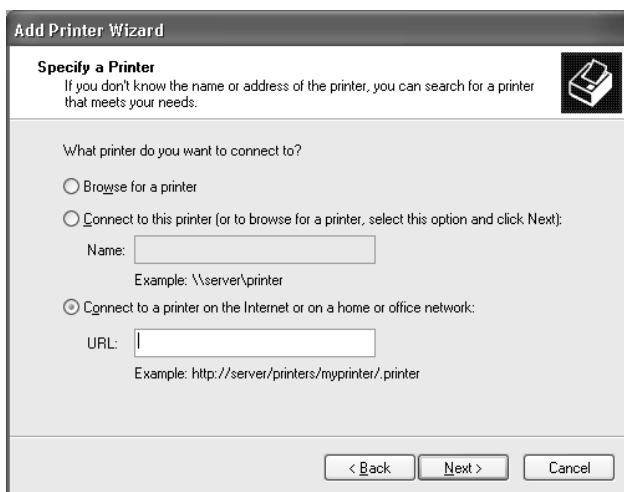

Note:

To check the IP address of the network interface, use EpsonNet Config. See "About EpsonNet Config" on page 135 for details.

6. Follow the on-screen instructions to set up the printer. See "Installing a printer driver" on page 60 if necessary.

Microsoft Network Shared printing

1. Click Start, click Control Panel, click Printers and Other Hardware, and then click Printers and Faxes.
2. Under Printer Tasks, click Add a printer to start the Add Printer wizard, and then click Next.
3. Click A network printer, or a printer attached to another computer, and then click Next.
4. Select the Browse for a printer radio button, and then click Next.
5. Enter the following in the Printer box or select the printer you want to use from the Shared printers list box, and then click Next.

\\NetBIOS name of network interface\Device name of network interface

6. Follow the on-screen instructions to set up the printer. See "Installing a printer driver" on page 60 if necessary.

Installing a printer driver

1. Insert the Software CD-ROM shipped with the printer.
2. Close the Software Installation screen if it appears.
3. Click the Have Disk button. The Install From Disk dialog box appears.
4. Click Browse.
5. Select the CD-ROM drive for Drives, and double-click the WINXP_2K folder. Click Open.
6. Click OK in the Install From Disk dialog box.

7. Select the model name of the printer, and then click Next.

Note:

If the Add Printer wizard prompts you to select either Keep existing driver or Replace existing driver, be sure to select the Replace existing driver radio button.

8. Click Finish and follow the on-screen instructions to complete the setup.

When you print using Microsoft Network Shared printing in the Windows XP/Server 2003/2000/NT environment, see "Using the NET USE command" on page 61 for more details.

Using the NET USE command

If you are running Windows XP/Server 2003/2000/NT and using NetBIOS to connect to the printer, we recommend that you use the NET USE command, as follows:

1. Click Start, click Control Panel, click Network and Internet Connections, and then select Network Connections.
2. Under LAN or High-Speed Internet, click the Local Area Connection icon.
3. Under Network Tasks, click Change settings of this connection.
4. Check that Client for Microsoft Networks is installed. If it is not installed, click Install to install it.
5. Run the command prompt and enter the following command.

NET USE printer port: \\NetBIOS name of network interface\Device name of network interface

Selecting the port

1. Click Start, click Control Panel, click Printers and Other Hardware, and then click Printers and Faxes.
2. Right-click the printer icon and then select Properties.
3. Click the Ports tab and then select the port you have set with the NET USE command.

Windows Me/98

For Windows Me/98, the printer driver installation procedure differs depending on the printing method you prefer. Epson recommends printing with EpsonNet Print. See "For Windows Me/98/95 Users" on page 186.

LPR printing

Since Windows Me/98 does not support LPR, standard TCP/IP printing cannot be used. However, you can print via TCP/IP using the EpsonNet Print utility included on the Software CD-ROM. First, install EpsonNet Print. Then, install the printer driver. See "About EpsonNet Print" on page 175 for more details.

Internet printing (Windows 98)

Internet printing is possible by using the EpsonNet Internet Print utility included on the Network Utility CD-ROM. First, install EpsonNet Internet Print. Then, install the printer driver and set the printer port. See "About EpsonNet Internet Print" on page 195 for more details.

Internet printing (Windows Me)

Installing the IPP client

The IPP client must be installed on your computer. Follow the steps below to install it.

1. Insert the Windows Me CD-ROM.
2. Select the add-ons folder, and then select the IPP folder.
3. Double-click wnpins.exe. Then follow the on-screen instructions.
4. Click OK to restart your computer.

Setting up the printer

Connect your computer to a printer through IPP.

1. Click Start, point to Settings, and then select Printers.
2. Double-click Add Printer, and then click Next.
3. Select the Network Printer radio button, and then click Next.
4. Type the URL of the printer, and then click Next.

http://IP address of network interface:631/printer name

Example: http://192.168.100.201:631/EPSON_IPP_Printer

Note:

To check the IP address of the network interface, use EpsonNet Config. See "About EpsonNet Config" on page 135 for details.

5. See "Installing a printer driver" on page 65 to install the printer driver.

Microsoft Network Shared printing

1. Click Start, point to Settings, and then select Printers.
2. Double-click Add Printer, and then click Next.
3. Select the Network Printer radio button, and then click Next.

\\NetBIOS name of network interface\Device name of network interface

4. Click Browse, and then select the network path from the list. If you cannot browse, enter the following in the Network path or queue name box.

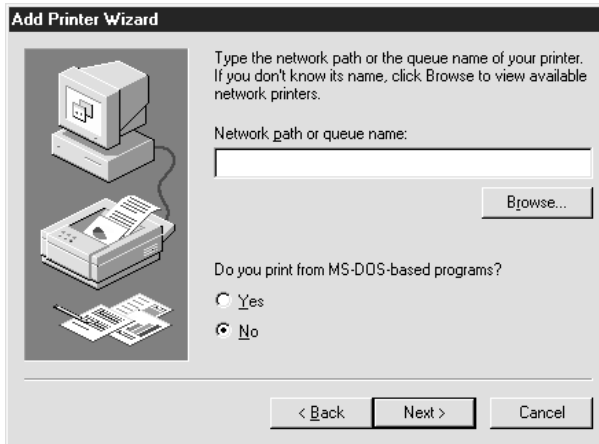

5. The Add Printer wizard appears. Click Next.
6. Follow the on-screen instructions to set up the printer. See "Installing a printer driver" on page 65 to install the printer driver.

Installing a printer driver

1. Insert the Software CD-ROM shipped with the printer.
2. Close the Software Installation screen if it appears.
3. Click the Have Disk button. The Install From Disk dialog box appears.
4. Click Browse.
5. Select the CD-ROM drive for Drives, and then double-click the WIN9X folder. Click OK.
6. Click OK in the Install From Disk dialog box.
7. Select the model name of the printer, and then click Next.

Note:

If the Add Printer wizard prompts you to select either Keep existing driver or Replace existing driver, be sure to select the Replace existing driver radio button.

8. Click Finish and follow the on-screen instructions to complete the setup.

When you print using Microsoft Network Shared printing in the Windows XP/Server 2003/2000/NT environment, see "Using the NET USE command" on page 65 for more details.

Using the NET USE command

If you are running Windows XP/Server 2003/2000/NT and using NetBIOS to connect to the printer, we recommend that you use the NET USE command, as follows:

1. Right-click the Network Neighborhood icon or My Network Places icon and then select Properties.

2. Check that Client for Microsoft Networks is in the Components list. If it is not installed, click Add to install it.
3. Run the command prompt and enter the following command.

NET USE printer port: \\NetBIOS name of network interface\Device name of network interface

Selecting the port

1. Click Start, point to Settings, and then select Printers.
2. Right-click the printer icon and select Properties.
3. Click the Details tab and select the port you have set with the NET USE command.

Windows Server 2003

For Windows Server 2003, the printer driver installation procedure differs depending on the printing method you prefer. Epson recommends printing with EpsonNet Print. See "For Windows XP/Server 2003/2000/NT 4.0 Users" on page 177.

LPR printing

Note:

If you are using EpsonNet Print, the setup procedure is different. See "About EpsonNet Print" on page 175 for details.

1. Click Start, and then select Printers and Faxes.
2. Double-click the Add Printer icon to start the Add Printer wizard, and then click Next.
3. Click Local printer attached to this computer, clear the Automatically detect and install my Plug and Play printer check box, and then click Next.

Note:

You must clear the Automatically detect and install my Plug and Play printer check box because the printer is attached directly to the network, not to a computer.

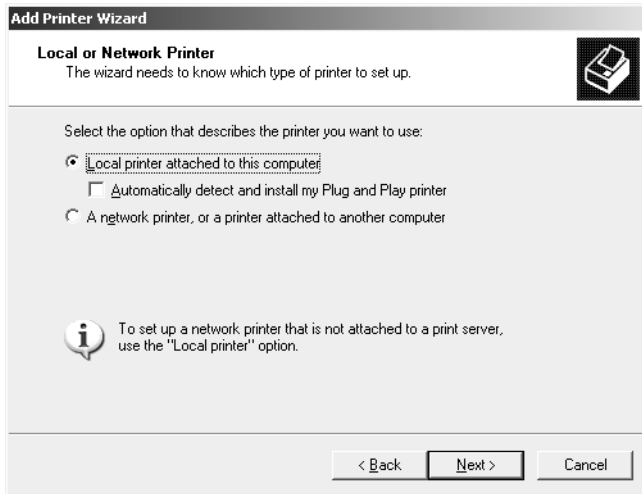

4. Select the Create a new port radio button, and then select Standard TCP/IP Port from the list. Click Next.

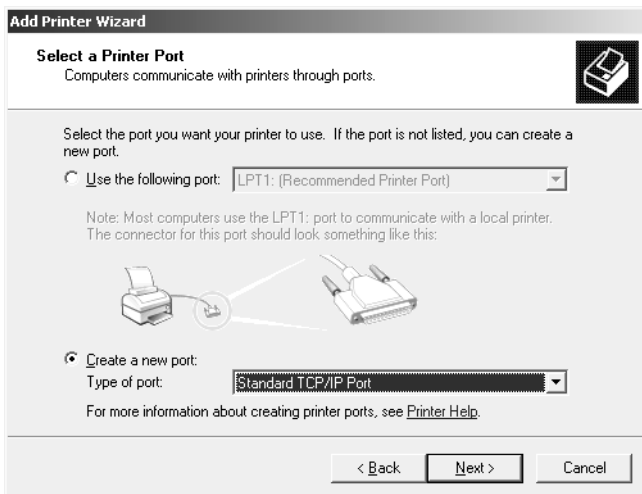

5. When Add Standard TCP/IP Printer Port Wizard dialog box appears, click Next.
6. Enter the IP address of the network interface and then click Next.

Add Standard TCP/IP Printer Port Wizard

Add Port
For which device do you want to add a port?

Enter the Printer Name or IP address, and a port name for the desired device.

Printer Name or IP Address:

Port Name:

< Back Next > Cancel

7. If an error occurs, the following dialog box appears. Select the Standard radio button and then select EPSON Network Printer. Click Next.

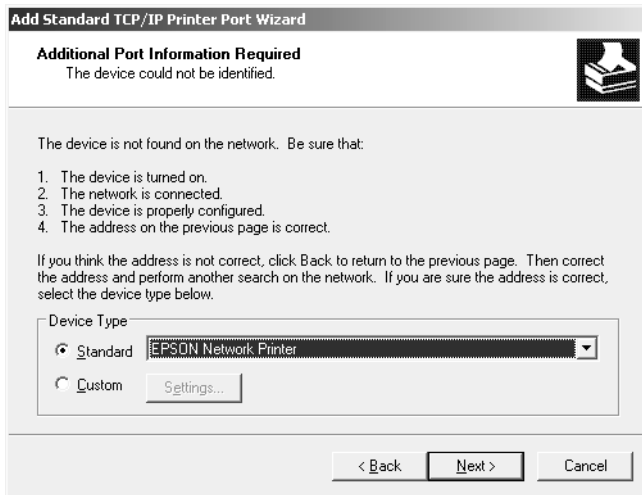

8. Click Finish.
9. See "Installing a printer driver" on page 71 to install the printer driver.

Internet printing

1. Click Start, and then select Printers and Faxes.
2. Double-click the Add Printer icon to start the Add Printer wizard, and then click Next.
3. Select A network printer, or a printer attached to another computer, and then click Next.
4. Select the Connect to a printer on the Internet or on a home or office network radio button.

5. Enter the URL of the target printer using the format below. The URL must be the same URL you set on EpsonNet Config's IPP configuration page.

http://IP address of printer:631/Printer name

Example: http://192.168.100.201:631/EPSON_IPP_Printer

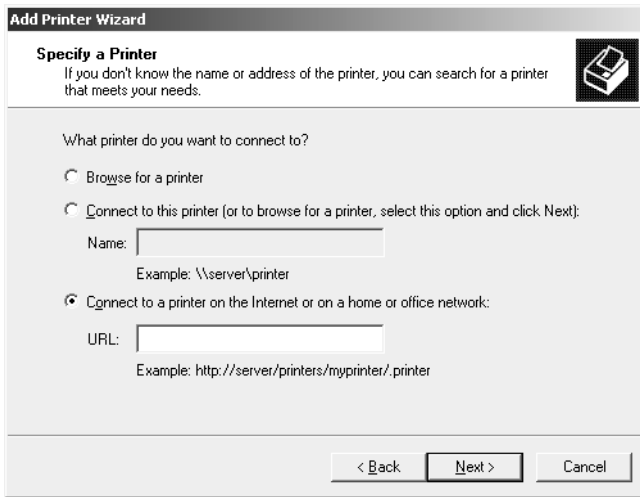

Note:

To check the IP address of the network interface, use EpsonNet Config. See "About EpsonNet Config" on page 135 for details.

6. Follow the on-screen instructions to set up the printer. See "Installing a printer driver" on page 71 if necessary.

Microsoft Network Shared printing

1. Click Start, and then select Printers and Faxes.
2. Double-click the Add Printer icon to start the Add Printer wizard, and then click Next.
3. Click A network printer, or a printer attached to another computer, and then click Next.

4. Select the Browse for a printer radio button, and then click Next.
5. Enter the following in the Printer box or select the printer you want to use from the Shared printers list box. Click Next.

\\NetBIOS name of network interface\Device name of network interface
6. Follow the on-screen instructions to set up the printer. See "Installing a printer driver" on page 71 if necessary.

Installing a printer driver

1. Insert the Software CD-ROM shipped with the printer.
2. Close the Software Installation screen if it appears.
3. Click the Have Disk button. The Install From Disk dialog box appears.
4. Click Browse.
5. Select the CD-ROM drive for Drives, and then double-click the WINXP_2K folder. Click Open.
6. Click OK in the Install From Disk dialog box.
7. Select the model name of the printer, and then click Next.

Note:

If the Add Printer wizard prompts you to select either Keep existing driver or Replace existing driver, be sure to select the Replace existing driver radio button.

8. Click Finish and then follow the on-screen instructions to complete the setup.

When you print using Microsoft Network Shared printing in the Windows XP/Server 2003/2000/NT environment, see "Using the NET USE command" on page 72 for more details.

Using the NET USE command

If you are running Windows XP/Server 2003/2000/NT and using NetBIOS to connect to the printer, we recommend that you use the NET USE command, as follows:

1. Click Start, point to Control Panel, and then select Network Connections. Click Local Area Connections.
2. Click the Properties button.
3. Check that Client for Microsoft Networks is installed. If necessary, click Install to install it.
4. Run the command prompt and then enter the following command.

```
NET USE printer port: \\NetBIOS name of network  
interface\Device name of network interface
```

Selecting the port

1. Click Start, and then select Printers and Faxes.
2. Right-click the printer icon and then select Properties.
3. Click the Ports tab and then select the port you have set using the NET USE command.

Windows 2000

For Windows 2000, the printer driver installation procedure differs depending on the printing method you prefer. Epson recommends printing with EpsonNet Print. See "For Windows XP/Server 2003/2000/NT 4.0 Users" on page 177.

LPR printing

Note:

If you are using EpsonNet Print, the setup procedure is different. See "About EpsonNet Print" on page 175 for details.

1. Click Start, point to Settings, and then select Printers.
2. Double-click Add Printer to start the Add Printer wizard, and then click Next.
3. Click Local printer, clear the Automatically detect and install my Plug and Play printer check box, and then click Next.

Note:

You must clear the Automatically detect and install my Plug and Play printer check box because the printer is attached directly to the network, not to a Windows 2000 computer.

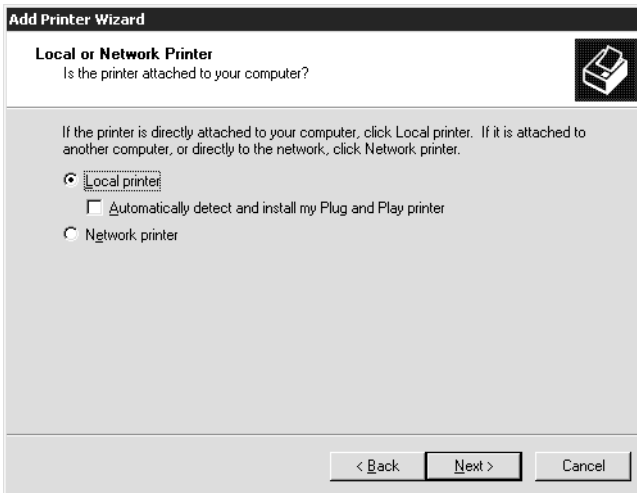

4. Select the Create a new port radio button, and then select Standard TCP/IP Port from the list. Then click Next.

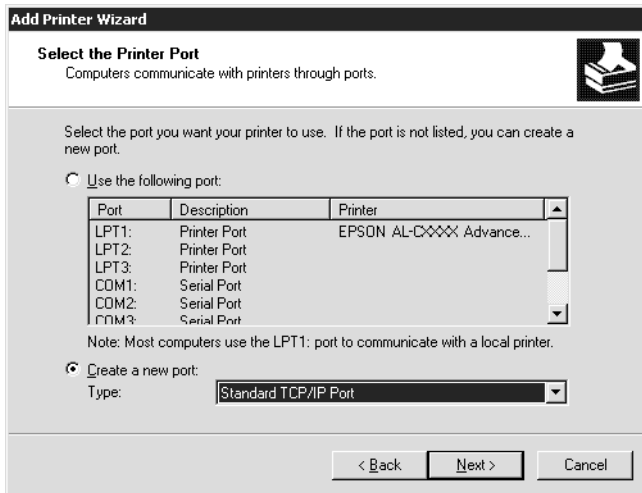

5. Enter the IP address of the network interface and then click Next.

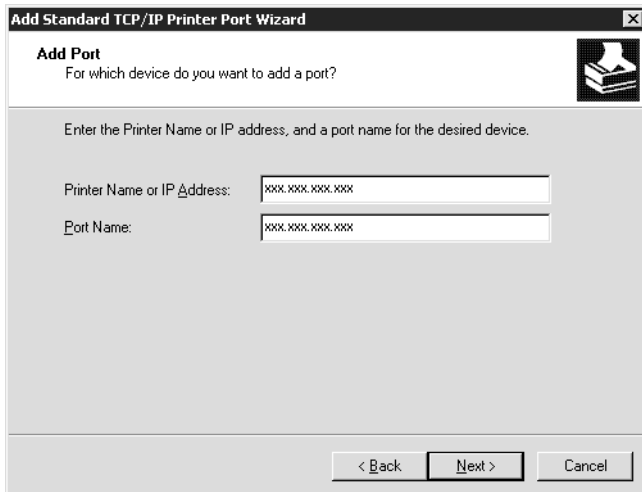

6. If an error occurs, the following dialog box appears. Select the Standard radio button and then select EPSON Network Printer. Click Next.

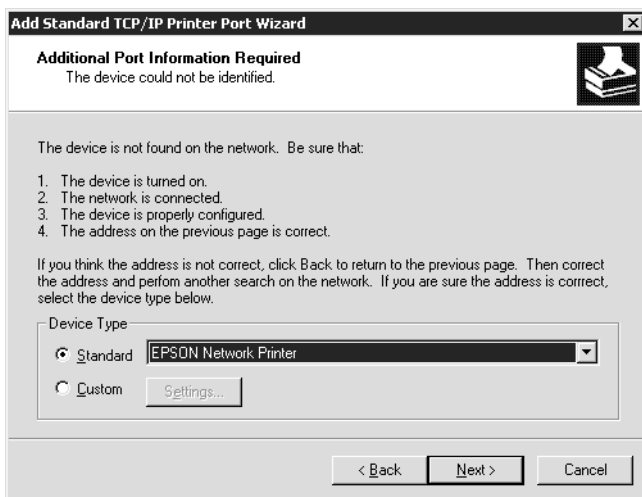

7. Click Finish.
8. See "Installing a printer driver" on page 77 to install the printer driver.

Internet printing

1. Click Start, point to Settings, and then select Printers.
2. Double-click Add Printer to start the Add Printer wizard, and then click Next.
3. Select the Network printer radio button and then click Next.
4. Select the Connect to a printer on the Internet or on your intranet radio button.

5. Enter the URL of the target printer using the format below. The URL should be the same as the URL you set on EpsonNet Config's IPP configuration page.

http://IP address of printer:631/Printer name

Example: http://192.168.100.201:631/EPSON_IPP_Printer

Note:

To check the IP address of the network interface, use EpsonNet Config. See "About EpsonNet Config" on page 135 for details.

6. Follow the on-screen instructions to set up the printer. See "Installing a printer driver" on page 77 if necessary.

Microsoft Network Shared printing

1. Click Start, point to Settings, and then select Printers.
2. Double-click Add Printer to start the Add Printer wizard, and then click Next.
3. Select the Network printer radio button and then click Next.
4. Select the Type the printer name, or click Next to browse for a printer radio button.
5. Enter the following in the Name box or click Next to browse for a printer.

\\NetBIOS name of network interface\Device name of network interface

6. Follow the on-screen instructions to set up the printer. See "Installing a printer driver" on page 77 if necessary.

Installing a printer driver

1. Insert the Software CD-ROM shipped with the printer.
2. Close the Software Installation screen if it appears.
3. Click the Have Disk button. The Install From Disk dialog box appears.
4. Click Browse.
5. Select the CD-ROM drive for Drives, and double-click the WINXP_2K folder. Click Open.
6. Click OK in the Install From Disk dialog box.
7. Select the model name of the printer, and then click Next.

Note:

If the Add Printer wizard prompts you to select either Keep existing driver or Replace existing driver, be sure to select the Replace existing driver radio button.

8. Click Finish and follow the on-screen instructions to complete the setup.

When you print using Microsoft Network Shared printing in the Windows XP/Server 2003/2000/NT environment, see "Using the NET USE command" on page 77 for more details.

Using the NET USE command

If you are running Windows XP/Server 2003/2000/NT and using NetBIOS to connect to the printer, we recommend that you use the NET USE command, as follows:

1. Right-click the My Network Places icon and then select Properties.

2. Right-click the Local Area Connections icon and then select Properties.
3. Check that Client for Microsoft Networks is in the Components list. If it is not installed, click Install to install it.
4. Run the command prompt and enter the following command.

NET USE printer port: \\NetBIOS name of network interface\Device name of network interface

Selecting the port

1. Click Start, point to Settings, and then select Printers.
2. Right-click the printer icon and then select Properties.
3. Click the Ports tab and then select the port you have set with the NET USE command.

Windows NT 4.0

For Windows NT 4.0, the printer driver installation procedure differs depending on the printing method you prefer. Epson recommends printing with EpsonNet Print. See "For Windows XP/Server 2003/2000/NT 4.0 Users" on page 177.

LPR printing

Note:

If you are using EpsonNet Print, the setup procedure is different. See "About EpsonNet Print" on page 175 for details.

1. Click Start, point to Settings, and then select Printers.
2. Double-click the Add Printers icon.

3. Select the My Computer radio button, and then click Next.
4. Click Add Port in the Add Printer wizard dialog box.
5. Select LPR Port from the Available Printer Port list, and then click New Port.

Note:

You cannot use the Lexmark TCP/IP Network Port with this network interface.

6. Enter the IP address of the network interface in the first text box and the printer name in the second text box. Click OK.

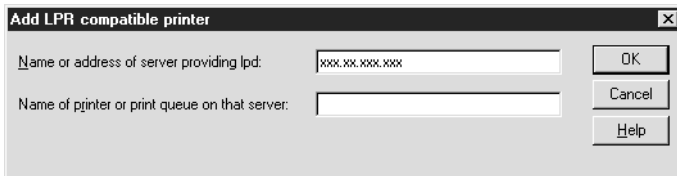

7. In the Printer Ports dialog box, click Close.
8. In the Add Printer Wizard dialog box, click Next.
9. See "Installing a printer driver" on page 80 to install the printer driver.

Internet printing

Internet printing is possible by using the EpsonNet Internet Print utility included on the Network Utility CD-ROM. First, install EpsonNet Internet Print. Then, install the printer driver and set the printer port. See "About EpsonNet Internet Print" on page 195 for more details.

Microsoft Network Shared printing

1. Click Start, point to Settings, and then select Printers.
2. Double-click Add Printer.
3. Select the Network printer server radio button and then click Next. The Connect to Printer dialog box appears.
4. Select the printer you want to configure from the Shared Printers list. If you cannot select the printer, enter the following in the Printer box:

\\NetBIOS name of network interface\Device name of network interface
5. Click OK.
6. Follow the on-screen instructions to set up the printer. See "Installing a printer driver" on page 80 if necessary.

Installing a printer driver

1. Insert the Software CD-ROM shipped with the printer.
2. Close the Software Installation screen if it appears.
3. Click the Have Disk button. The Install From Disk dialog box appears.
4. Click Browse.
5. Select the CD-ROM drive for Drives, and then double-click the WINNT40 folder. Click Open.
6. Click OK in the Install From Disk dialog box.
7. Select the model name of the printer, and then click Next.

Note:

- ❑ *Announce the share name to your clients so that they know the share name of the printer they want to use.*
 - ❑ *If the Add Printer wizard prompts you to select either Keep existing driver or Replace existing driver, be sure to select the Replace existing driver radio button.*
8. Click Finish and follow the on-screen instructions to complete the setup.

When you print using Microsoft Network Shared printing in the Windows XP/Server 2003/2000/NT environment, see "Using the NET USE command" on page 81 for more details.

Using the NET USE command

If you are running Windows XP/Server 2003/2000/NT and using NetBIOS to connect to the network interface, we recommend that you use the NET USE command, as follows:

1. Check that the following services are installed.

Right-click the Network Neighborhood icon on the desktop and select Properties. Click the Services tab and check that Server or Workstation is listed.

2. If it is not installed, click Add.
3. Run the command prompt and enter the following command.

NET USE printer port: \\NetBIOS name of network interface\Device name of network interface

Selecting the port

1. Click Start, point to Settings, and then select Printers.
2. Right-click the printer icon and then select Properties.

3. Click the Ports tab and then select the port you have set with the NET USE command.

Macintosh

Follow the steps below to set a printer.

Note:

Make sure that the printer driver is installed on your Macintosh before following the steps below. See the manual shipped with your printer for instruction on how to install the printer driver.

Mac OS X

Rendezvous printing

1. Open the Applications folder.
2. Open the Utilities folder.
3. Open Print Center (for Mac OS X 10.2 or below) or Printer Setup Utility (for Mac OS X 10.3), and then click Add.
4. Select Rendezvous from the drop-down list.
5. Click the machine and then change the printer model to Epson.
6. Select the model name, and then click Add. The Rendezvous printer appears.
7. Click the printer and then click the Make Default button to set the printer as the default printer.

Now the printer is ready to print.

TCP/IP printing

1. Open the Applications folder.
2. Open the Utilities folder.
3. Open Print Center (for Mac OS X 10.2 or below) or Printer Setup Utility (for Mac OS X 10.3), and then click Add.
4. Select EPSON TCP/IP from the drop down list.
5. Select the printer model from the list.
6. Click Add.

AppleTalk printing

1. Open the Applications folder.
2. Open the Utilities folder.
3. Open Print Center (for Mac OS X 10.2 or below) or Printer Setup Utility (for Mac OS X 10.3), and then click Add.
4. Select EPSON AppleTalk from the drop down list.
5. Select the zone from the drop down list.
6. Select the printer name from the list.
7. Click Add.

Mac OS 9

AppleTalk printing

1. Open Chooser from the Apple menu.
2. Click the printer icon.
3. Select the zone containing the printer.
4. Select the printer name from the list.
5. Make sure AppleTalk is active.
6. Close Chooser.

OS/2

This section explains how to configure and use the network interface with an IBM OS/2 System, which includes OS/2 Warp 3 and 4 (OS/2 Warp Connect and OS/2 Warp Server).

LPR printing

1. Double-click the OS/2 system folder, then the System Setup folder, and then double-click the TCP/IP Configuration icon.

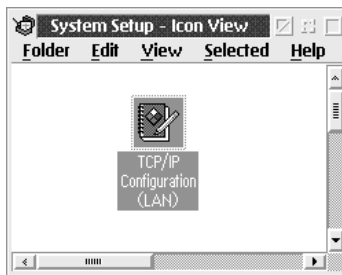

2. Click the Printing tab.
3. Enter the IP address of the network interface in the Remote print server box and the name of the remote print server's printer in the second text box. Enter a value of 1 or greater in the Maximum number of LPD ports box.

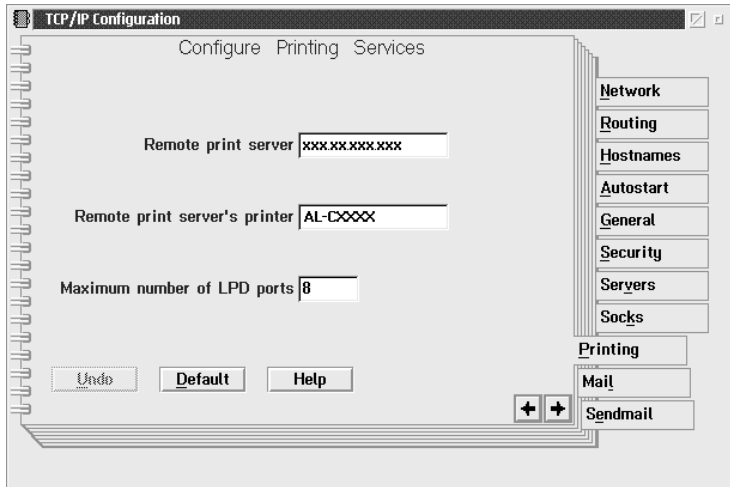

4. Click the Autostart tab.

5. Select `lprportd` from the Services to autostart list. Check the Autostart service check box, and select the Detached radio button.

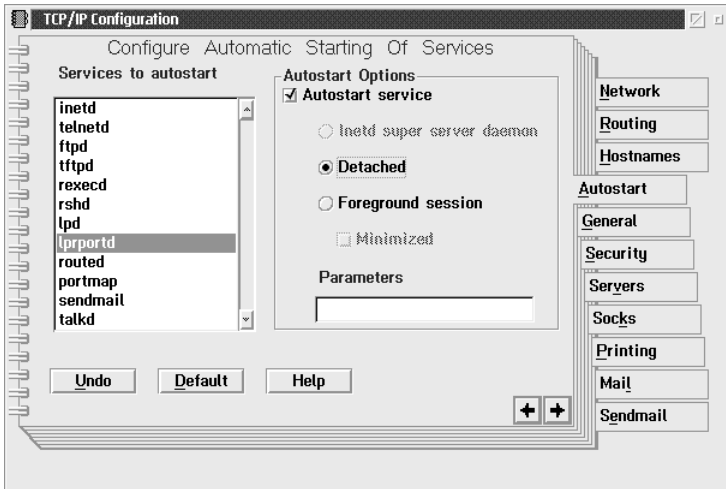

6. Save the settings you made in the TCP/IP Configuration dialog box, and restart your computer.

Setting up your printer

1. Double-click Template from the OS/2 System folder.
2. Drag Printer to your desktop to create a printer.
3. Double-click the Printer icon.

4. Select Properties from the control menu, then click the Output Port tab.

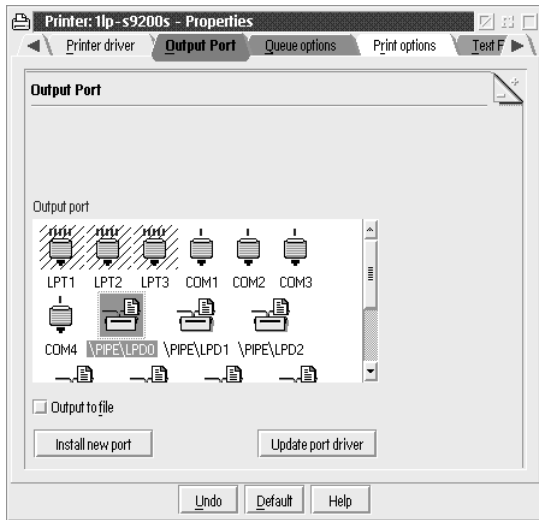

5. From the Output Port list box, select one from \PIPE\LPD0 to \PIPE\LPDn (where n is the maximum number of LPD ports). The \PIPE\LPD -Settings dialog box will appear.

6. Enter the IP address of the network interface in the LPD server box. Enter the printer name set in step 2 in the LPD printer box.

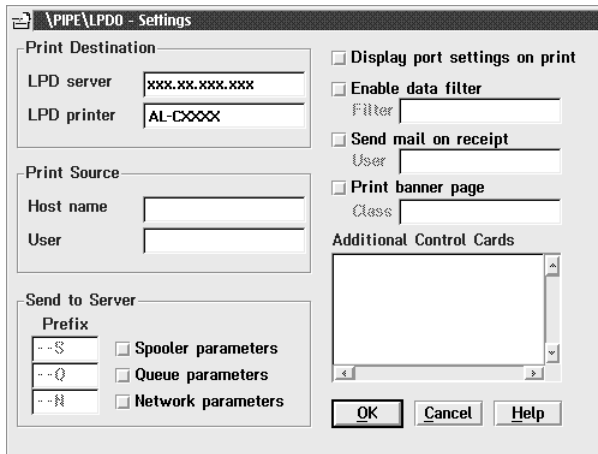

7. Close the Printer icon to exit printer configuration.

NetBEUI printing

1. Be sure that IBM OS/2 NetBIOS is installed on your computer.
2. To create a printer, double-click the target printer icon to open the Properties dialog box. Then click the Output Port tab.
3. Select the port.
4. Connect to the printer from the command line.

Example: Connect the printer to LPT1.

```
net use LPT1: \\NetBIOS name of network interface\ Device
name of network interface
```

Note:

To change the NetBIOS name and device name, use EpsonNet Config running on Windows.

Settings for NetWare Users

Overview

If you are using a printer that supports NetWare queue-based printing, see "For Users of Printers Supporting NetWare Queue-Based Printing" on page 89 for detailed information.

If you are using a printer that does not support NetWare queue-based printing, see "For Users of Printers Not Supporting NetWare Queue-Based Printing" on page 120 for detailed information.

Note:

To find out whether your printer supports NetWare queue-based printing, see the User's Guide.

For Users of Printers Supporting NetWare Queue-Based Printing

This section explains how to configure the network interface for NetWare. First, you need to set up the printer in a NetWare environment, and then configure the network interface using EpsonNet Config.

Introduction to NetWare settings

Supported systems

Server environment

- NetWare 3.1/3.11/3.12/3.2 (Bindery)
- NetWare 4.1/4.11/4.2 (NDS, Bindery emulation)

- ❑ IntranetWare (NDS, Bindery emulation)
- ❑ NetWare 5.0/5.1 (NDS, NDPS)
- ❑ NetWare 6.0 (NDS, NDPS)

Client environment

The client environment must be supported by NetWare. The clients are able to use the printer driver mounted on the network interface.

The following Novell Client is supported.

- ❑ For Windows 98:
Novell Client 3.4 or later for Windows 98/95
- ❑ For Windows 2000/NT 4.0:
Novell Client 4.8 or later for Windows 2000/NT 4.0
- ❑ For Windows XP:
Novell Client 4.9 or later for Windows XP

About modes

You can choose either the Print Server, Remote Printer, or Standby mode. We recommend that you use the Print Server mode unless the number of users exceeds the limit.

Features of these modes are described below.

Print Server mode (NDS/Bindery Print Server):

- ❑ High-speed printing with direct printing
- ❑ Uses the NetWare user account
- ❑ Can connect up to 8 file servers simultaneously
- ❑ Can register up to 32 print queues

Remote Printer mode:

- A NetWare user account is not required.
- A print server is needed to control the remote printer.
- Can attach up to 16 printers for NetWare 3.x, and up to 255 for NetWare 4.x or later.

Note:

When you turn on the printer, the user account is temporarily accessed in the Remote Printer mode. If there is no user account available, turn on the printer before connecting the client to the network.

Standby mode (factory default mode):

The Standby mode is the default mode. This mode disables all NetWare related functions. Use the Standby mode when you are not using the network interface in a NetWare environment.

Instructions for using NetWare

Printing a text file

When you print a text file using the NPRINT command of NetWare or DOS, redirection, misconversion or a gap in characters may occur depending on the client environment.

IPX routing protocol "NLSP"

It is possible to set the IPX routing protocol "NLSP" from NetWare 4.x or later; however, the network interface does not support NLSP. RIP/SAP controls the communication.

You can select the routing protocol from a) NLSP with RIP/SAP Compatibility, or b) RIP/SAP Only. If you remove the bind of RIP or SAP when NLSP with RIP/SAP Compatibility is specified, the network interface then cannot communicate with the file server and NDS. (See "Protocols" and "Bindings" in NetWare's INETCFG utility.)

Bindery and NDS

- ❑ You can check the bindery context path from the server console by using the SET BINDERY CONTEXT command.
- ❑ If the bindery context path has not been set, or if you want to use the printing environment of another context from a non-NDS client, you need to specify the context for the bindery context. Use the SET BINDERY CONTEXT command to set the context in the AUTOEXEC.NCF file.
- ❑ You cannot use the bindery print server mode with EpsonNet Config if you are running Novell Client for Windows 95/98 version 3.00 or Novell Client for Windows NT version 4.50. To configure the network interface for bindery mode, use Novell IntranetWare Client or EpsonNet Config with Web Browser.

See your NetWare documentation for more information.

Time required to recognize the network interface

It takes up to two minutes for the NetWare server to recognize the network interface, after the printer is turned on. During this start-up time, the status sheet does not show the correct information.

Frame type

The same frame type should be used for the NetWare server and IPX router on the same network. If more than one frame type is used on the same network, bind all the frame types to the NetWare servers and IPX routers.

For NetWare 5.x

The IPX protocol must be installed (bound) on the NetWare 5.x server.

About modes

If the mode you have logged in is different from the mode you set for the network interface, a message appears when you try to configure the network interface for NetWare. If you do not want to change the current settings, click **Cancel** and log in again using the same mode set for the network interface.

Using Bindery Print Server (NetWare 3.x/4.x)

This section contains instructions on using the network interface in the Print Server mode on NetWare 3.x/4.x/IntranetWare with Bindery emulation.

Note:

The network interface in the Print Server mode of NetWare 3.x does not allow you to use the Print Server status display control with PCONSOLE.

1. Turn on your printer.
2. From any NetWare client, log in to the target NetWare server with supervisor privileges. You must log in with the bindery connection.
3. Configure the network interface using EpsonNet Config. See the EpsonNet Config Reference Guide for details.

If NetWare objects are already created, you can also use EpsonNet Config with Web Browser. See "NetWare" on page 166 for details.

Using NDS Print Server (NetWare 4.x/5.x/6.0)

This section contains instructions for using the network interface in the Print Server mode on NetWare 4.x, IntranetWare, NetWare 5.x, or NetWare 6.0 with NDS mode.

1. Turn on your printer.

2. From any NetWare client, log in to the target context of the NDS tree as an ADMIN.
3. Configure the network interface using EpsonNet Config. See the EpsonNet Config Reference Guide for details.

If NetWare objects are already created, you can also use EpsonNet Config with Web Browser. See "NetWare" on page 166 for details.

Using Remote Printer Mode (NetWare 3.x)

For NetWare 3.x users, follow the steps below to make the printer environment with PCONSOLE.

Creating print queues in a file server

1. From any NetWare client, log in to the network with supervisor privileges.
2. Run PCONSOLE. From the Available Options screen, select Print Queue Information and press Enter.

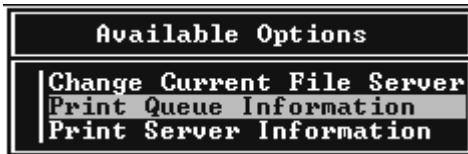

3. Press the Insert key on your keyboard and enter the print queue name. Press Enter.

Note:

Since your clients need the print queue name you set here when they use the printer, announce the print queue name to your clients.

4. From the Print Queue list, select the print queue name that you just entered and press Enter. From the Print Queue Information list, select Queue Users and press Enter. Next, select EVERYONE from the list. If EVERYONE is not in the list, press Insert and select EVERYONE from the queue user list.

Creating a print server

1. From the Available Options screen, select Print Server Information and press Enter.



2. Press the Insert key on your keyboard and type the print server name. Press Enter. It is a good idea to write down the print server name for later use.
3. From the Print Server list, select the print server name that you just typed and press Enter. From the Print Server Information list, select Print Server Configuration and press Enter.

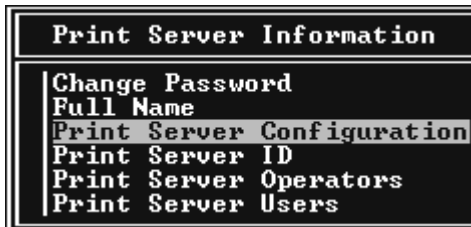

4. Select Printer Configuration from the Print Server Configuration Menu and press Enter.



5. From the Configured Printers list, select Not Installed (port number = 0) and press Enter.

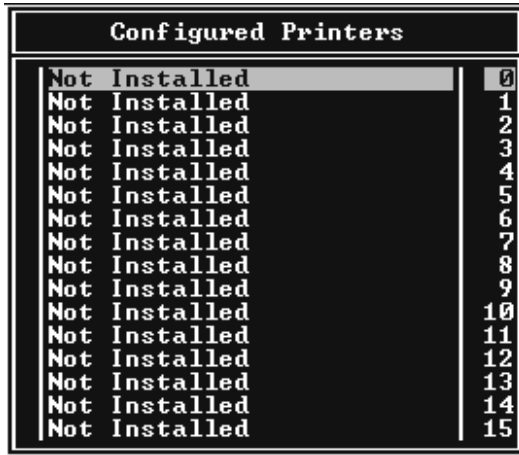

- From the Printer configuration screen, type the printer name. Highlight Type and press Enter. Select Remote Parallel, LPT1 for Remote Printer mode.

```
Printer 0 configuration
Name: Printer 0
Type: Local Parallel, LPT1
Use interrupts: Yes
IRQ: 7
Buffer size in K: 3
Starting form: 0
Queue service mode: Change forms as needed
Baud rate:
Data bits:
Stop bits:
Parity:
Use X-On/X-Off:
```

Note:

Be sure to select Remote Parallel, LPT1 for Remote Printer mode.

- Press Esc; then press Enter to save your changes.
- Press Esc.
- Select Queues Served by Printer from the Print Server Configuration menu and press Enter.

```
Print Server Configuration Menu
File Servers To Be Served
Notify List for Printer
Printer Configuration
Queues Served by Printer
```

- Select the printer that you want to use from the Defined Printers list and press Enter.
- Press the Insert key and assign a queue to the print server port from the Available Queues list.

12. Specify a priority level between 1 to 10. One is top priority.
13. Press Esc to exit PCONSOLE.

Configuring for NetWare using EpsonNet Config

1. Turn on your printer.
2. Load the print server from the file server's system console which the print queue volume is set.
>LOAD PSERVER print server name you set using PCONSOLE
3. Configure the network interface using EpsonNet Config. See the EpsonNet Config Reference Guide for details.

If NetWare objects are already created, you can also use EpsonNet Config with Web Browser. See "NetWare" on page 166 for details.

Using Bindery Remote Printer Mode (NetWare 4.x)

Follow the steps below to make the printer environment on NetWare 4.x and IntranetWare with Bindery emulation.

Note:

- Assign Trusteships for users if necessary.*
- Be sure to use PCONSOLE to set the print queue and print server instead of using NWAdmin.*

Creating objects

1. From any NetWare client, log in to the server as an ADMIN. Make sure to log in with Bindery connection.

Note:

If the client using for this setting has been logged in with NDS mode, press F4 key while PCONSOLE is starting to switch to the bindery mode.

2. Run PCONSOLE. From the Available Options screen, select Print Queues and press Enter. Press Insert and type the print queue name. Press Enter.

Note:

Since your clients need the print queue name you set here when they use the printer, announce the print queue name to your clients.

3. From the Print Queue list, select the print queue name that you just entered and press Enter. From the Print Queue Information list, select Queue Users and press Enter. Next, select EVERYONE from the list. If EVERYONE is not in the list, press Insert and select EVERYONE from the queue user list.
4. From the Available Options screen, select Print Servers and press Enter. Press Insert and type the print server name. Press Enter.
5. Press Esc to exit PCONSOLE, and log out from the server.
6. Log in to the server as an ADMIN. Be sure to log in with NDS connection.
7. Start NWAdmin.
8. To create the Printer Object, click the container specified as the Bindery context and select Create from the Object menu, then Printer. Type the printer name and click Create.
9. To assign the print queue, double-click the Printer object icon (created in step 8). The Printer dialog box appears.
10. Click Assignments and then click Add. From the print queue list, select the queue (created in step 2) and click OK.
11. Click Configuration in the Printer dialog box, and select Parallel from the Printer type pull-down menu.

12. Click Communication. The Parallel Communication dialog box appears.
13. Select LPT1 for Port; check Polled for Interrupts; and check Manual load (Remote from Print Server) for Connection type, then click OK.
14. Click OK in the Printer dialog box.
15. To assign the printer, double-click the Print Server object icon (created in step 4). The Print Server dialog box appears.
16. Click Assignments and then click Add. From the printer object list, select the printer object (created in step 8) and click OK.
17. In the Print Server dialog box, select the assigned printer from the printer object list, and click the Printer Number button to set the printer number from 0 to 15, then click OK.
18. To confirm the objects you have assigned, double-click the Print Server object icon. Click Print Layout, and check that the print server, printer, and print queue are connected.

Configuring for NetWare using EpsonNet Config

1. Turn on your printer.
2. Load the print server from the file server's system console which the print queue volume is set.
>LOAD PSERVER print server name you set using
PCONSOLE
3. Configure the network interface using EpsonNet Config. See the EpsonNet Config Reference Guide for details.

If NetWare objects are already created, you can also use EpsonNet Config with Web Browser. See "NetWare" on page 166 for details.

Using NDS Remote Printer Mode (NetWare 4.x/5.x/6.0)

Follow the steps below to make the printer environment using NWAdmin under NetWare 4.x, IntranetWare, NetWare 5.x, or NetWare 6.0 with NDS mode.

Creating objects

1. From any NetWare client, log in to the target context of the NDS tree as an ADMIN.
2. Run the Administrator tool (NWAdmin).
3. Create a printer:

Click the directory context icon, and select **Create** from the Object menu, then **Printer**. Type the Printer name and click **Create**.



4. Create a print server:

Click the directory context icon, and select **Create** from the Object menu, then **Print Server**. Type the Print Server name and click **Create**.

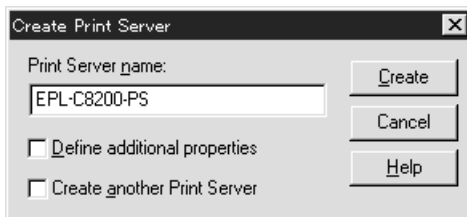

5. Create a print queue:

Click the directory context icon, and select Create from the Object menu, then Print Queue. Type the Print Queue name and select the Print Queue Volume, then click Create. Double-click the print queue object, and register the user.

Note:

Since your clients need the print queue name you set here when they use the printer, announce the print queue name to your clients.

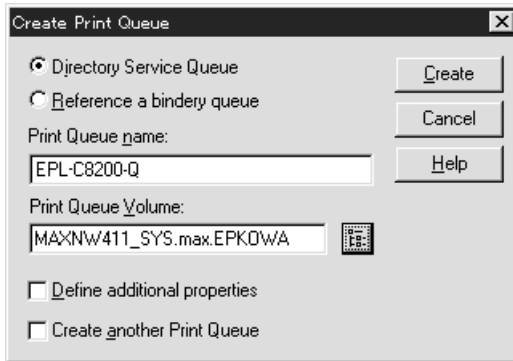

6. Double-click the Printer Object icon in the NetWare Administrator screen.

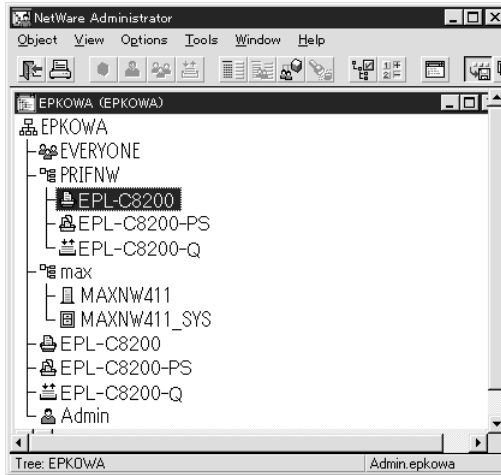

7. In the Printer dialog box appears, click Assignments and then click Add.

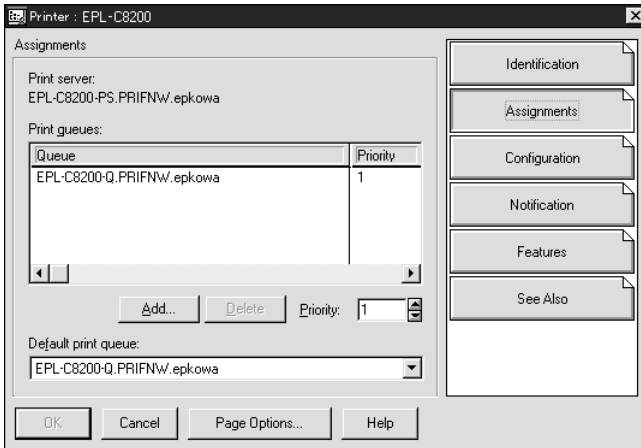

8. From the print queue list, select the queue you created in step 5 and click OK.

- Click Configuration, and select Other/Unknown for the Printer type list box and click OK.

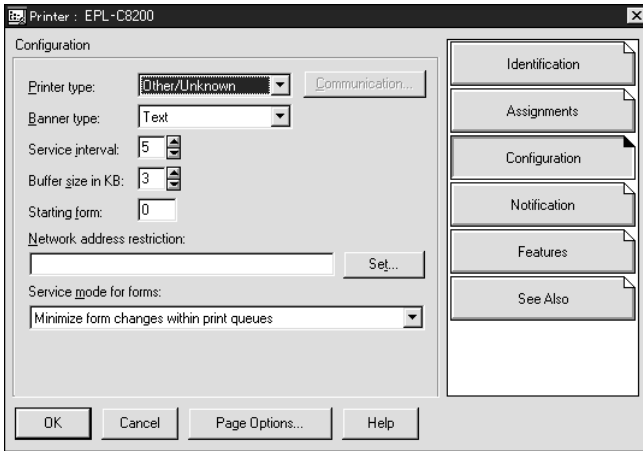

- Double-click the Print Server Object icon in the NetWare Administrator screen.

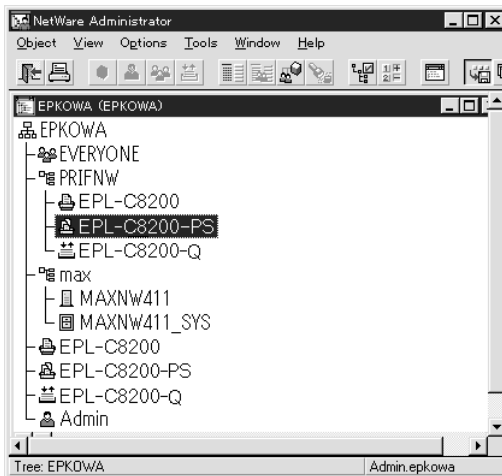

11. In the Print Server dialog box that appears, click Assignments and then click Add.

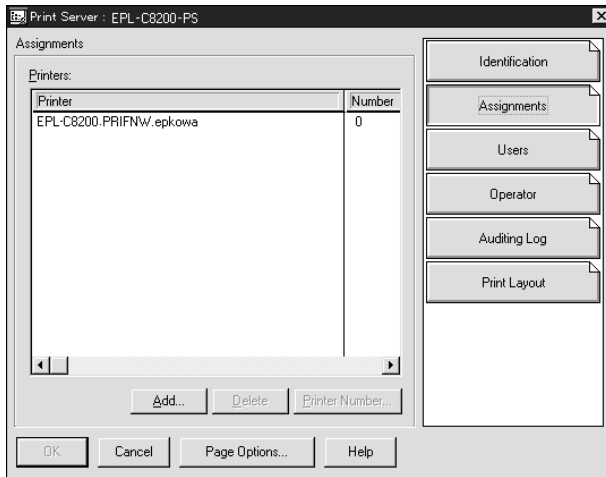

12. From the printer object list, select the printer object you want to assign and click OK.
13. Go back to the screen in step 11, and click the Printer Number button to set the printer number from 0 to 254.

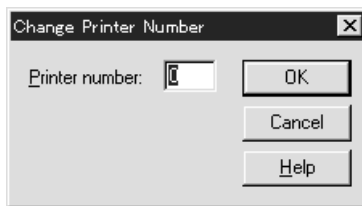

14. To confirm the objects you have assigned, double-click the Print Server object icon. Click Print Layout, and check that the print server, printer, and print queue are connected.

Configuring for NetWare using EpsonNet Config

1. Turn on your printer.
2. Load the print server from the file server's system console which the print queue volume is set.
>LOAD PSERVER print server name you set using NWAdmin
3. Configure the network interface using EpsonNet Config. See the EpsonNet Config Reference Guide for details.

If you use the NetWare objects that are already created, you can use EpsonNet Config with Web Browser too. See "NetWare" on page 166 for details.

Using the EpsonNet NDPS Gateway

This section contains instructions on printing using Novell Distributed Print Services[®] (NDPS[®]) with Novell[®] NetWare[®] 5.x/6.0. Novell Distributed Print Services (NDPS) is the new generation print services of NetWare.

Note:

- ❑ *Banners cannot be printed with NDPS.*
- ❑ *The Status Monitor 3 utility cannot be used with NDPS.*
- ❑ *Bind the IP or both IP or IPX protocols on the NetWare server that runs NDPSM.NLM and EPSONGW.NLM.*

Check the following points before starting.

- ❑ Install the appropriate client software, such as Novell Client for Windows 95/98 version 3.4, Novell Client for Windows NT/2000 version 4.8, or Novell Client for Windows XP version 4.9 on client workstations. Make sure they install NDPS.

- ❑ When you use the network interface with Bindery (either in the Print Server mode or the Remote Printer mode), you need PCONSOLE.EXE to create bindery objects such as Print Server and Print Queue objects. Since PCONSOLE.EXE does not come with NetWare 5.x/6.0, you need to get the file from Novell.

Outline of settings

The followings are basic steps to use the network interface with the NDPS printing system. Detailed procedures are described in the subsequent sections.

1. Install EpsonNet NDPS Gateway.
2. Upload printer driver files to the NDPS RMS server.
3. Create an NDPS Manager object in NetWare Administrator.
4. Create a Printer Agent in NetWare Administrator.
5. Configure the network interface using EpsonNet Config.
6. Set the printer on the client workstations.

The environment to use, the settings you make, and the tools to use differ depending on the printer type and connection type you choose. You can create an NDPS Manager and Printer Agent in NetWare Administrator or partially via the Server Console. See the Novell online documentation for more details.

Installing EpsonNet NDPS Gateway on your NetWare server

You can install EpsonNet NDPS Gateway from the Network Utility CD-ROM.

Note:

If an older version of EpsonNet NDPS Gateway is already installed, be sure to unload the NDPS Manager before installing a new version of EpsonNet NDPS Gateway.

1. Open the NETUTIL folder.
2. Open the ENGW folder.
3. Double-click EDPS2***.EXE.

Note:

The last three characters of the file name, represented by asterisks, vary depending on the place of purchase.

For detailed information on EpsonNet NDPS Gateway, see the online guide on the Network Utility CD-ROM.

To view the online guide, follow the steps below.

1. Open the NETUTIL folder.
2. Open the ENGW folder.
3. Double-click index.htm.

Uploading printer driver files to the RMS

After installing EpsonNet NDPS Gateway, you need to upload the printer driver to the Resource Management Service (RMS).

Upload the printer driver to the NetWare server using NDPS Broker. For details on the procedure, refer to the section of NDPS or iPRINT in the NetWare documentation.

Creating an NDPS Manager

1. Run NetWare Administrator (NWADMN32.EXE) on the client machine. The main browser window appears.
2. To create an NDPS Manager, click the Directory context icon, and then select **Create** from the Object menu.
3. Select NDPS Manager from the list.
4. Enter the NDPS Manager name in the NDPS Manager Name field.
5. Browse the Resident Server and select where you want the NDPS Manager assigned.
6. Browse the Database Volume and select where you want the NDPS Manager database assigned.
7. Click **Create**. The NDPS Manager icon appears in the main browser window.
8. Type **LOAD NDPSM** at the server console, and then select the NDPS Manager you have created.

Creating a Printer Agent

After creating an NDPS Manager, you can create Printer Agents, either public access printers or controlled access printers. The following are the features of public access printers and controlled access printers.

- ❑ **Public Access Printers:**
NDPS printers that are available to all network users and not associated with an NDS object. Users can select and print to any public access printer they can view from their workstations. However, these printers do not take full advantage of services such as security and job event notification.

- ❑ **Controlled Access Printers:**
NDPS printers that are added to the NDS tree by NetWare Administrator. They are only available to the workstation user through the NDS object list. These printers can take full advantage of the security and management features provided by NDS.

Note on using the Adobe PostScript 3 Kit:

If you want to use a printer as a PostScript and ESC/Page printer and want to install the printer driver automatically to the client computer, you must create two Printer Agents: one for the PostScript printer driver and the other for the ESC/Page printer driver. If you create one with Remote (rprinter on IPX), create the other with Remote (LPR on IP). You can create two Printer Agents with the LPR protocol (called LPR Printer Agent), but cannot create two Printer Agents with the IPX protocol (called IPX Printer Agent) for the same printer.

Creating a Printer Agent automatically

You can create a Printer Agent automatically. Only public access printers can be created in this way. See “Creating Public Access Printers Automatically” in the EpsonNet NDPS Gateway manual for detailed information.

Note on using the Adobe PostScript 3 Kit:

- ❑ *If the NetWare server is bound with both IP and IPX protocols, two Printer Agents (one being LPR Printer Agent and the other IPX Printer Agent) are created automatically. When you select one of the Printer Agents for the PostScript printer driver, select the other for the ESC/Page printer driver. The Printer Agent name cannot be changed, so be sure to remember which Printer Agent is associated with the PostScript or ESC/Page printer driver.*
- ❑ *If the NetWare server is bound with only IP protocol, only one LPR Printer Agent is created. You need to create one more LPR Printer Agent manually. Be sure to select Remote (LPR on IP) for the port handler type and set a unique Printer Agent name so you can tell which Printer Agent is associated with the PostScript or the ESC/Page printer driver.*

- ❑ *If the NetWare server is bound with only IPX protocol, only one IPX Printer Agent is created. In this case, you cannot create another IPX Printer Agent manually. To avoid this, be sure to bind both the IP and IPX protocols to the NetWare server first.*

Creating a Printer Agent manually

You can create Printer Agents, either public access printers or controlled access printers. The way to create a Printer Agent differs depending on the printer type you choose.

Note on using the Adobe PostScript 3 Kit:

If you want to use a printer as a PostScript and ESC/Page printer and want to install the printer driver automatically to the client computer, you must create two Printer Agents: one for the PostScript printer driver and the other for the ESC/Page printer driver. If you create one with Remote (rprinter on IPX), create the other with Remote (LPR on IP). You can create two LPR Printer Agents but cannot create two IPX Printer Agents for the same printer.

1. Select a printer type (either public access printer or controlled access printer).
2. Create a public access printer. If you want to create a controlled access printer, go to step 3.

In NetWare Administrator, double-click the NDPS Manager you have created. Click Printer Agent List, and then click New. Type the Printer Agent name, and then select EpsonNet NDPS Gateway Configuration for the Gateway Type. Click OK. Then go to step 4.

Note on using the Adobe PostScript 3 Kit:

When you create two Printer Agents for the same printer, be sure to use names related to the printer driver type so you can tell which Printer Agent is associated with the PostScript or the ESC/Page printer driver.

3. Create a controlled access printer.

In NetWare Administrator, select the Directory context icon. Select Create from the Object menu, and then select NDPS Printer. Type the Printer Agent name, and then select Create a new Printer Agent, and then click Create. Select the NDPS Manager you have created, and then select EpsonNet NDPS Gateway Configuration for the Gateway Type. Click OK.

Note on using the Adobe PostScript 3 Kit:

When you create two Printer Agents for the same printer, be sure to use names related to the printer driver type so you can tell which Printer Agent is associated with the PostScript or the ESC/Page printer driver.

4. Select one of the following port handler type. Select Remote (LPR on IP) if you want to use the printer in IP network. Select Remote (rprinter on IPX) if you want to use the printer on an IPX network. Select Queue Based if you want to keep the NetWare NDS print server configuration of the network interface. Then click Next.

Note on using the Adobe PostScript 3 Kit:

If you have selected Remote (rprinter on IPX) for the first Printer Agent, be sure to select Remote (LPR on IP) for the second Printer Agent.

5. Configure it as described below. It is a good idea to print a network status sheet of the network interface and configure the corresponding items.

- ❑ For Remote (rpinter on IPX) connection:
You need to use the same configuration of NetWare Remote printer mode as you have set by using EpsonNet Config already.
IPX Network Number: Enter the IPX network number of the network interface.
IPX Node Number: Enter the IPX node number of the network interface.
SAP Name: Enter the Primary Print Server Name. Do not use the following characters: ~ ! @ # \$ % ^ & * () + ` = { } [] | \ : ; " ' < , > . ? / `
 - ❑ For Remote (LPR on IP) connection:
IP Address: Enter the IP address of the network interface. You can confirm the IP address on the network status sheet.
 - ❑ For Queue Based connection:
NDS Context: Type the NDS context.
Print Server Name: Print server name that is already defined in NDS or Bindery. If the printer is in the Remote Printer mode, enter the print server name that is used when PSERVER.NLM is loaded.
Printer Name: Printer name that is already defined in NDS or Bindery.
NDS Volume for Print Queue: The format is as follows:
Format: NDS Volume and context
For example: NDPS_SERVER_SYS.EPSON
File Server for Print Queue: Enter the file server name for the print queue.
IPX Network Number: Enter the IPX network number of the network interface.
IPX Node Number: Enter the IPX node number of the network interface.
6. When you finish filling in the boxes, press Finish. Follow the on-screen instructions.

7. The Select Printer Drivers dialog box appears. Select an appropriate printer driver for Windows Me/98 and Windows 2000/NT 4.0. Be sure to select the correct printer driver for your printer from the appropriate menus. Windows 3.1 is not supported.
8. Click Continue.
9. Confirm the Printer Agent that you have just created.

In NetWare Administrator, double-click the NDPS Manager object and click Printer Agent List. Check that the status of the Printer Agent you have just created is "Idle".

Configuring for NetWare using EpsonNet Config

Follow the steps below if you want to use the printer in IPX network.

Note:

Be sure that the one of the following clients is installed on your computer: Novell Client 32, Novell IntranetWare Client, or Novell Client.

1. Turn on your printer.
2. From any NetWare client, log in to the target NetWare server as an ADMIN.
3. Run EpsonNet Config from the Start menu. See "Accessing the EpsonNet Config Reference Guide" on page 139 for details.

If the IP address of the printer is already assigned, you can use EpsonNet Config with Web Browser too. See "NetWare" on page 166 for details.

Setting the printer on client workstations

After configuring the network interface, set up the printer on client workstations.

Installing printers automatically

1. Run the Novell Printer Manager from Windows. If you are running Windows Me/98/2000/NT, run:
`\PUBLIC\WIN32\NWPMW32.EXE`
2. In the Novell Printer Manager dialog, select **New** from the **Printer** menu.
3. Click **Add**. A list of available printers appears.
4. Select the printer you want and click **Install**.

The Novell Printers--Install dialog appears. You may modify the printer name that appears and select a pre-defined configuration.

5. Click **OK**. The printer driver for that printer model is installed automatically from the Resource Management Service.
6. Click **Close**. The printer appears in the main Printer Manager window and is available for print jobs.

Installing printers manually

1. Install the printer driver.
2. Change the **Ports** on the printer's properties dialog box. Specify the following objects for the port.
 - For Public Access Printers:
The Printer Agent you have created in "NDPS Public Access Printers" under Entire Network.

- ❑ For Controlled Access Printers:
The Printer Agent you have created in the NDS tree.

See the Novell online documentation for details.

Instructions for using a dial-up network

This section explains about using a dial-up network.

Note:

The primary server described in this manual indicates a primary time server which offers time to the workstations on the network.

Using a dial-up network in each mode

Print Server mode

You must use a dedicated dial-up line. Since polling is performed on the file server in the print server mode, no vicarious response by the router is possible. Therefore, no dial-up connection is possible in this case.

Remote Printer mode

In Remote Printer mode, use of a router with a vicarious response function allows the primary server to be installed at the dial-up destination. However, an extra account might be generated when the primary server is down. To avoid that, it is recommend to use connections via a dedicated dial-up line.

Follow the instructions for using a dial-up line.

When there is a primary server at the dial-up destination

For local networks with file servers:

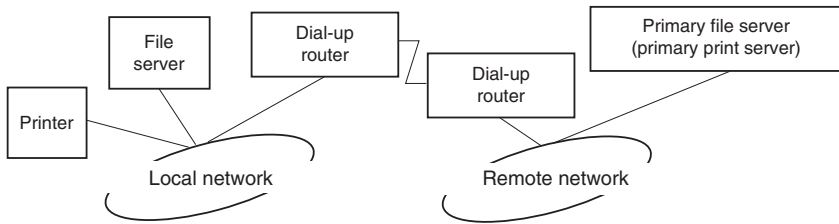

- ❑ When the power is turned on

A dial-up is generated because access is made to a local file server first and then to a primary server. There is no problem since this dial-up only occurs at startup.

- ❑ When the network interface is not correctly set

A dial-up is generated because access is made to a local file server first and then to a primary server. This dial-up is repeated at intervals of approximately 5 minutes. Make the network interface settings correctly to avoid this problem.

- ❑ During normal operation (standby)

An SPX Watchdog packet is sent according to the NetWare protocol convention. Use a router with a vicarious response function to avoid a dial-up.

- ❑ During normal operation (printing)

A dial-up is generated while the printing data is being transferred. This is not a problem because it is a dial-up specific to the dial-up network.

- ❑ When the primary server is down during operation

A dial-up is generated because a connection to the primary server is attempted periodically. Since this is attributable to the automatic re-connection function, turn off the printer once.

- ❑ When the file server on the local network is down

When there is no file server on the local network, NetWare cannot be used on the local network. In this case, the NetWare protocol for the network interface is also not available. No dial-up is generated under this condition. When the file server on the local network is restored, the network interface is also automatically restored.

For local networks with no file server:

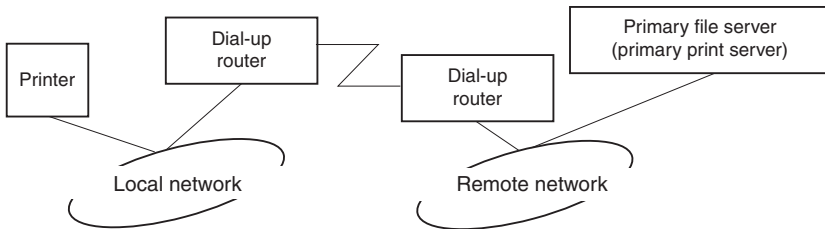

Depending on the router settings, the NetWare protocol can be used without a file server on a local network. This setup follows the same pattern as that described above.

When there is a primary server in the local network

Even if a primary server is installed on the local network, an unnecessary dial-up may be generated depending on the configuration.

The following problems are common to both Print Server mode and Remote Printer mode.

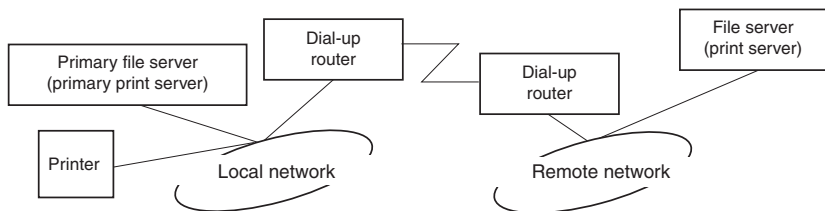

- When the power is turned on

Since access is made only to the primary server, no dial-up is generated.

- When the network interface is not correctly set

Since access is made only to the primary server, no dial-up is generated. However, if the file server/print server of the remote network is erroneously set as the primary server, an unnecessary dial-up might be generated. Correct the settings to avoid this problem.

- During normal operation (standby/printing)

Since access is made only to the primary server, no dial-up is generated.

- ❑ When the primary server is down during operation

Connection to the primary server is periodically attempted, but no dial-up is generated. However, if the router is set to pass SAP packets (Find Nearest Server), an unnecessary dial-up might be generated. To avoid this, turn off the printer once, or do not allow the router to pass SAP packets (Find Nearest Server).

For Users of Printers Not Supporting NetWare Queue-Based Printing

This section explains how to configure the network interface for NetWare.

To print in a NetWare environment, you need to use NDPS. First, install EpsonNet NDPS Gateway on the NetWare server, and then set a valid IP address to the network interface using EpsonNet Config.

Note:

Be sure to set a static IP address to the network interface.

Introduction to NetWare settings

Supported systems

Server environment

- ❑ NetWare 5.0/5.1 (NDPS)
- ❑ NetWare 6.0 (NDPS)

Client environment

The client environment must be supported by NetWare. The clients are able to use the printer driver mounted on the network interface.

The following Novell Client is supported.

- ❑ For Windows 98:
Novell Client 3.4 or later for Windows 98/95
- ❑ For Windows 2000/NT 4.0:
Novell Client 4.8 or later for Windows 2000/NT 4.0
- ❑ For Windows XP:
Novell Client 4.9 or later for Windows XP

Using the EpsonNet NDPS Gateway

This section contains instructions on printing using Novell Distributed Print Services[®] (NDPS[®]) with Novell[®] NetWare[®] 5.x/6.0.

Note:

- ❑ *Banners cannot be printed with NDPS.*
- ❑ *The Status Monitor 3 utility cannot be used with NDPS.*
- ❑ *Bind the IP protocol on the NetWare server that runs NDPSM.NLM and EPSONGW.NLM.*

Check the following points before starting.

- ❑ Install the appropriate client software, such as Novell Client for Windows 95/98 version 3.4, Novell Client for Windows NT/2000 version 4.8, or Novell Client for Windows XP version 4.9 on client workstations. Make sure they install NDPS.

Outline of settings

The followings are basic steps to use the network interface with the NDPS printing system. Detailed procedures are described in the subsequent sections.

1. Install EpsonNet NDPS Gateway.

2. Upload printer driver files to the NDPS RMS server.
3. Create an NDPS Manager object in NetWare Administrator.
4. Create a Printer Agent in NetWare Administrator.
5. Set the printer on the client workstations.

The environment to use, the settings you make, and the tools to use differ depending on the printer type and connection type you choose. You can create an NDPS Manager and Printer Agent in NetWare Administrator or partially via the Server Console. See the Novell online documentation for more details.

Installing EpsonNet NDPS Gateway on your NetWare server

You can install EpsonNet NDPS Gateway from the Network Utility CD-ROM.

Note:

If an older version of EpsonNet NDPS Gateway is already installed, be sure to unload the NDPS Manager before installing a new version of EpsonNet NDPS Gateway.

1. Open the NETUTIL folder.
2. Open the ENGW folder.
3. Double-click EDPS2***.EXE.

Note:

The last three characters of the file name, represented by asterisks, vary depending on the place of purchase.

For detailed information on EpsonNet NDPS Gateway, see the online guide on the Network Utility CD-ROM.

To view the online guide, follow the steps below.

1. Open the NETUTIL folder.
2. Open the ENGW folder.
3. Double-click index.htm.

Uploading printer driver files to the RMS

After installing EpsonNet NDPS Gateway, you need to upload the printer driver to the Resource Management Service (RMS).

Upload the printer driver to the NetWare server using NDPS Broker. For details on the procedure, refer to the section of NDPS or iPRINT in the NetWare documentation.

Creating an NDPS Manager

1. Run NetWare Administrator (NWADMIN32.EXE) on the client machine. The main browser window appears.
2. To create an NDPS Manager, click the Directory context icon, and then select **Create** from the Object menu.
3. Select NDPS Manager from the list.
4. Enter the NDPS Manager name in the NDPS Manager Name field.
5. Browse the Resident Server and select where you want the NDPS Manager assigned.
6. Browse the Database Volume and select where you want the NDPS Manager database assigned.
7. Click **Create**. The NDPS Manager icon appears in the main browser window.
8. Type **LOAD NDPSM** at the server console, and then select the NDPS Manager you have created.

Creating a Printer Agent

After creating an NDPS Manager, you can create Printer Agents, either public access printers or controlled access printers. The following are the features of public access printers and controlled access printers.

- ❑ **Public Access Printers:**
NDPS printers that are available to all network users and not associated with an NDS object. Users can select and print to any public access printer they can view from their workstations. However, these printers do not take full advantage of services such as security and job event notification.

- ❑ **Controlled Access Printers:**
NDPS printers that are added to the NDS tree by NetWare Administrator. They are only available to the workstation user through the NDS object list. These printers can take full advantage of the security and management features provided by NDS.

Creating a Printer Agent automatically

You can create a Printer Agent automatically. Only public access printers can be created in this way. See “Creating Public Access Printers Automatically” in the EpsonNet NDPS Gateway manual for detailed information.

Creating a Printer Agent manually

You can create Printer Agents, either public access printers or controlled access printers. The way to create a Printer Agent differs depending on the printer type you choose.

1. Select a printer type (either public access printer or controlled access printer).
2. Create a public access printer. If you want to create a controlled access printer, go to step 3.

In NetWare Administrator, double-click the NDPS Manager you have created. Click Printer Agent List, and then click New. Type the Printer Agent name, and then select EpsonNet NDPS Gateway Configuration for the Gateway Type. Click OK. Then go to step 4.

3. Create a controlled access printer.

In NetWare Administrator, select the Directory context icon. Select Create from the Object menu, and then select NDPS Printer. Type the Printer Agent name, and then select Create a new Printer Agent, and then click Create. Select the NDPS Manager you have created, and then select EpsonNet NDPS Gateway Configuration for the Gateway Type. Click OK.

4. Select Remote (LPR on IP).
5. Configure it as described below. It is a good idea to print a network status sheet of the network interface and configure the corresponding items.

- For Remote (LPR on IP) connection:

IP Address: Enter the IP address of the network interface. You can confirm the IP address on the network status sheet.

6. When you finish filling in the boxes, press Finish. Follow the on-screen instructions.
7. The Select Printer Drivers dialog box appears. Select an appropriate printer driver for Windows Me/98 and Windows 2000/NT 4.0. Be sure to select the correct printer driver for your printer from the appropriate menus. Windows 3.1 is not supported.
8. Click Continue.

9. Confirm the Printer Agent that you have just created.

In NetWare Administrator, double-click the NDPS Manager object and click Printer Agent List. Check that the status of the Printer Agent you have just created is "Idle".

Setting the printer on client workstations

For detailed information on setting the printer on client workstations, see the Novell online documentation.

Settings for UNIX Users

Introduction to UNIX Settings

This chapter explains how to set up the printer for different UNIX systems using the lpr command.

Your printer supports many standard UNIX commands and can be configured from a host computer without using a special setup utility.

Your printer is able to function as a remote printer on systems using TCP/IP Ethernet transfer with lpr remote printing protocol, or standard ftp (file transfer protocol).

Note:

Because this printer does not convert data into the printer control language, a printer driver and filter are necessary for each system.

lpr filters

Filters for `lpr` are controlled by the name given to the remote printer. When setting up an `lpr` printer entry, a name is entered for:

- the local printer name to be redirected
- the host name of the station to which the print is sent
- the remote printer name (name of the printer port on the remote station)

Many different remote printer names may be set up, all directed to the same Ethernet remote host, and each is given a different local printer name to be redirected. Different types of print jobs may be sent to different printer names, which will then all print out on the same printer, through the same Ethernet interface, but using different filters.

The remote printer name options used to invoke the different filters are as follows:

<code>lpb</code>	Binary files (no filters)
<code>lpa</code>	ASCII files (carriage returns at line ends)
<code>lpbf</code>	Binary file with form feed at file end
<code>lpaf</code>	ASCII file with form feed at file end

All other remote printer name options will be treated the same as `lpb`.

The following is an example of sending a text file, "txtfile", via `lpr` with a form feed appended:

```
% lpr -plpaf txtfile
```

Setting Up Different UNIX Systems Using the lpr Command

The following UNIX systems can print using the standard lpr command.

- SunSoft Solaris 2.4 or later
- SunOS 4.1.4 or later
- IBM AIX 3.2.5 or later and 4.1.3 or later
- HP-UX 9.05 or later
- SCO UNIX 4.2 or later

Setting up for SunSoft Solaris 2.4 or later

In the following steps, substitute the name that your printer will be known by for HOSTNAME, and the name by which you want your printer to be known for Rprinter.

1. Add the IP address and printer host name to the `\etc\hosts` file.

For example:
22.33.44.55 HOSTNAME

2. Define the host name as a print server.

For example:
`lpsystem -t bsd HOSTNAME`

3. Create the printer.

For example:
`lpadmin -p Rprinter -s HOSTNAME\aux-T unknown-l any`

4. Enable the printer for use.

For example:
accept Rprinter
enable Rprinter

5. To print, use the lp command.

For example:
lp -d RPrinter Print-File-Name

Setting up for SunOS 4.1.4 or later

In the following steps, substitute the name that your printer will be known by for HOSTNAME, and the name by which you want your printer to be known for Rprinter.

1. Add the IP address and printer host name to the `\etc\hosts` file.

For example:
22.33.44.55 HOSTNAME

2. Create a spool directory.

For example:
mkdir\var\spool\lpd\PRIFx

3. Add the printer entry to the `\etc\printcap` file.

For example:
Rprinter |
ALCXXX:lp=:rm=HOSTNAME:rp=aux:sd=/var/spool/lpd
/PRIFx

4. To print, use the lpr command.

For example:
lpr -s -PRPrinter Print-File-Name



Caution:

Files that exceed 1 MB may not be printed unless the -s option is used.

Setting up for IBM AIX 3.2.5 or later and 4.1.3 or later

In the following steps, substitute the name that your printer will be known by for HOSTNAME, and the name by which you want your printer to be known for Rprinter.

1. Add the IP address and printer host name to the /etc/hosts file.

For example:

```
22.33.44.55 HOSTNAME
```

2. Run smit.

For example:

```
smit printer
```

3. Set the printer name (for example: Rprinter) in:

```
"Manage Remote Printer""Client Services""Remote  
Printer Queues""NAME of queue to add".
```

Set the host name (for example: HOSTNAME) in:

```
"DESTINATION HOST for remote jobs".
```

Set the port name (for example: aux) in:

```
"Name of QUEUE on remote printer".
```

4. To print, use the lpr command.

For example:

```
lpr -PRprinter Print-File-Name
```

Setting up for HP-UX 9.05 or later

In the following steps, substitute the name that your printer will be known by for `HOSTNAME`, and the name by which you want your printer to be known for `Rprinter`.

1. Add the IP address and host name to the `/etc/hosts` file.

For example:
`22.33.44.55 HOSTNAME`

2. Terminate the printer service.

For example:
`lpshut`

3. Create a printer.

For example:
`lpadmin -pRPrinter -v/dev/null -mrmmodel-ormHOSTNAME -orpaux`

4. Restart the print service.

For example:
`lpshed`

5. Enable the printer for use.

For example:
`accept Rprinter`
`enable Rprinter`

6. To print, use the `lp` command.

For example:
`lp -DRPrinter Print-File-Name`

Setting up for SCO UNIX 4.2 or later (Open Server)

In the following steps, substitute the name that your printer will be known by for `HOSTNAME`, and the name by which you want your printer to be known for `Rprinter`.

1. Add the IP address and host name to the `/etc/hosts` file.

For example:

```
22.33.44.55 HOSTNAME
```

2. Execute `rlpconf` to register the printer.

For example:

```
rlpconf
```

3. Enter the name of the printer.

For example:

```
Please enter the printer name (q to quit):RPrinter
```

4. Specify the remote printer as the printer type.

For example:

```
Is Rprinter a remote printer or a local printer (r/l)? r
```

5. Enter the name of the remote printer's host.

For example:

```
Please enter the name of the remote host that Rprinter  
is attached to:
```

```
HOSTNAME Printer RPrinter is connected to host  
HOSTNAME
```

6. Confirm that the entries are correct.

For example:

```
Is this correct?(y/n)y
```

7. Specify that the RLP extended function (valid when the print server is SCO-UNIX) will not be used.

For example:

If HOSTNAME currently runs SCO OpenServer Release 5 or above, it can support the extended remote line printer protocol. Do you want to turn on the "extended RLP protocol" support flag? If you are not sure, answer "n"? (y/n)(n)n

8. Specify whether the created printer is to become the default printer.

For example:

Would you like this to be the system default printer? (y/n)y

9. To print, use the lpr command.

For example:

lpr -d RPrinter Print-File-Name

Using the ftp Command

ftp commands are common to all UNIX systems.

ftp programs use interfaces that are common for all unix systems.

The following is an example of printing using the ftp command (the entry operations are underlined).

```
ftp> open 22.33.44.55
```

```
Connected to 22.33.44.55
```

```
220 PR-lfx(22.33.44.55) ftp server ready.
```

```
Name:
```

331 Password Required for (No Name).

Password:

230 User logged in.

200 Type set to l.

ftp> put binary file

200 PORT command successful.

150 Opening data connection for binary_file

226 Transfer complete

ftp> bye

EpsonNet Config for Windows

About EpsonNet Config

EpsonNet Config is a Windows-based configuration software for administrators to configure the network interface for TCP/IP, NetWare, MS Network, AppleTalk, IPP, and SNMP.

Note:

- ❑ *Be sure to use EpsonNet Config included on the Network Utility CD-ROM shipped with this product.*
- ❑ *EpsonNet Config installed on Windows XP/Server 2003 does not support NetBEUI as a search protocol because officially the NetBEUI protocol is not supported on Windows XP/Server 2003.*

Note for users of printers supporting NetWare queue-based printing:

- ❑ *If you are using the printer in a dial-up environment without running NetWare, clear the Use NetWare check box on the NetWare screen. If this check box is selected, the extra account may be charged when you use the dial-up router.*
- ❑ *When configuring the network interface for NetWare, use the IPX protocol and log in to the NetWare server or the NDS context with supervisor privileges.*
- ❑ *When you configure the network interface for NetWare 5.x, you must log in to the NetWare server using an IPX connection. If you log in to the NetWare server using an IP connection, the NetWare screen and the IPX trap setting of SNMP are not available.*

System Requirements

The following table lists the system requirements of EpsonNet Config.

Operating systems	Windows Me Windows 98/98 Second Edition Windows 95 OSR2 or higher Windows XP Professional/Home Edition Windows Server 2003 Windows 2000 Server/Professional Windows NT 4.0 Server/Workstation with Service Pack 5.0 or higher
Hard disk drive space	10 MB

Installing EpsonNet Config

Follow the steps below to install EpsonNet Config on your computer to configure the network interface.

Note:

If you add or delete protocols or services from your operating system after installing EpsonNet Config, EpsonNet Config may not work correctly. If this happens, uninstall EpsonNet Config and then install it again.

1. Insert the Network Utility CD-ROM in the CD-ROM drive.
2. The Software Installation screen opens automatically.

If the Software Installation screen does not appear, double-click EPSETUP.EXE on the CD-ROM.

3. Make sure that all applications are closed, and then click the Continue button.

4. Read the license agreement, and then click the Agree button.
If necessary, select the model of your printer.
5. Select Install Network Utility.
6. Click the install icon located next to EpsonNet Config.

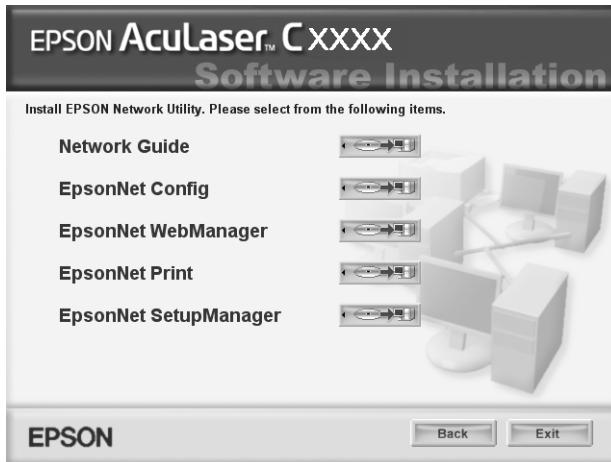

7. Follow the on-screen instructions to complete the installation.

Note for Windows XP Service Pack 2 users:

If the following screen appears after you start EpsonNet Config, click the Unblock button; otherwise the devices are not listed on the screen of EpsonNet Config.



Accessing the EpsonNet Config Reference Guide

The EpsonNet Config Reference Guide contains detailed information on EpsonNet Config. Follow the steps below to access the EpsonNet Config Reference Guide.

1. Click Start, point to Programs (for Windows Me, 98, 95, 2000, and NT 4.0 users) or All Programs (for Windows XP and Server 2003 users), select EpsonNet, and then select EpsonNet Config V1. Click EpsonNet Config to start it.

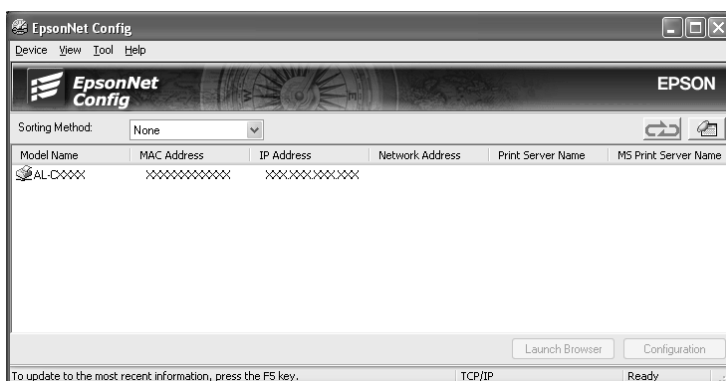

2. From the Help menu, select EpsonNet Config Help.

The EpsonNet Config Reference Guide appears. By clicking the links on the left side of the screen, you can get information on using EpsonNet Config.

EpsonNet Config for Macintosh

About EpsonNet Config

EpsonNet Config for Macintosh is a Macintosh-based configuration software for administrators that allows you to configure the network interface for TCP/IP, AppleTalk, and IPP.

Note:

Be sure to use EpsonNet Config included on the Network Utility CD-ROM shipped with this product.

System Requirements

The following table lists the system requirements of EpsonNet Config.

Operating systems	Mac OS X 10.x, 9
Models	PowerPC Macintosh
Hard disk drive space	10 MB

Installing EpsonNet Config

Follow the steps below to install EpsonNet Config to configure the network interface.

1. Insert the Network Utility CD-ROM in the CD-ROM drive.
2. Double-click the EPSON CD-ROM icon.
3. Select the appropriate OS icon in the EPSON folder, and then double-click it.

4. Make sure that all applications are closed, and then click the Continue button.
5. Read the license agreement, and then click the Agree button. If necessary, select the model of your printer.
6. Select Install Network Utility.
7. Click the install icon located next to EpsonNet Config.

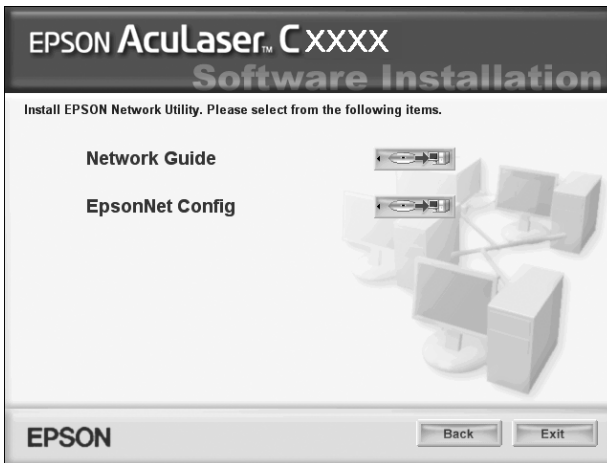

8. Follow the on-screen instructions to complete the installation.

Accessing the EpsonNet Config Reference Guide

The EpsonNet Config Reference Guide contains detailed information on EpsonNet Config. Follow the steps below to access the EpsonNet Config Reference Guide.

1. Double-click the Macintosh HD icon. In the Applications folder, double-click the EpsonNet folder, and then double-click the EpsonNet Config folder. Finally, double-click the EpsonNet Config icon.

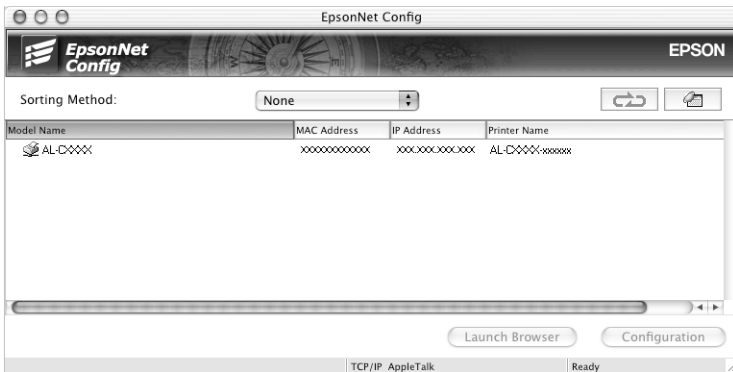

2. From the Help menu, select EpsonNet Config Help.

The EpsonNet Config Reference Guide appears. By clicking the links on the left side of the screen, you can get information on using EpsonNet Config.

EpsonNet Config with Web Browser

About EpsonNet Config

EpsonNet Config with Web Browser is a Web-based utility designed to configure the printer for use on a network.

By typing the IP address of the network interface for the URL in your browser, you can start EpsonNet Config to allow you to configure the network interface for TCP/IP, NetWare, MS Network, AppleTalk, IPP, and SNMP.

Supported Web browser

Windows:

- Microsoft Internet Explorer version 4.01 or later
- Netscape Navigator version 4.05 or later

Note for Windows XP/Me/98/Server 2003/2000/NT 4.0 users:

To use EpsonNet Config with WebBrowser, Java™ Plug-in must be installed on your computer. To install Java™ Plug-in, insert the Network Utility CD-ROM in the CD-ROM drive. Double-click the COMMON folder on the CD-ROM, and then double-click the PLUGIN folder. Finally, double-click the icon with the exe extension in the folder. Also, you can download Java™ Plug-in from the following Web site: <http://www.java.com>

Note for Windows NT 4.0 users:

If you have not yet upgraded to Windows NT Service Pack 3, install the Windows NT Service Pack before installing Microsoft Internet Explorer.

Mac OS X:

- Netscape Navigator version 7.0 or later

Note:

If you are using Mac OS 9, you cannot configure printer settings. Only network settings are available.

Unix:

- Netscape Navigator version 4.05 or later

About Web browser setting

When running EpsonNet Config with Web Browser, be sure not to use a proxy server to access the Internet. If the Access the Internet using a proxy server check box is selected, you cannot use EpsonNet Config with Web Browser. Use the following steps to clear the Access the Internet using a proxy server check box.

1. Right-click the Internet Explorer icon on the desktop, and then select Properties.
2. Click the Connection tab.
3. Clear the Access the Internet using a proxy server check box.

Configuring the Network Interface Using Web-Based EpsonNet Config

After you have assigned an IP address to the network interface using EpsonNet EasyInstall, EpsonNet Config for Windows or Macintosh, or the arp/ping command, you can configure the network interface using Web-based EpsonNet Config.

Note:

- A Web browser must be installed on your computer.

- ❑ *TCP/IP must be correctly set for the computer and the network interface.*
- ❑ *Do not run both EpsonNet Config for Windows or Macintosh and Web-based EpsonNet Config at the same time.*
- ❑ *Your browser may restrict some characters you can use. For details, see your browser or operating system documentation.*

Note for users of printers supporting NetWare queue-based printing:

If you are using the dial-up environment without running NetWare, select Disable on the NetWare screen. If Enable is selected, the extra account may be charged when you are using the dial-up router.

Follow the steps below to change the IP address using EpsonNet Config.

1. Turn on your printer.
2. Run EpsonNet Config using one of the following ways.
 - ❑ Run EpsonNet Config for Windows or Macintosh. Select the printer you want to configure from the list and then click Launch Browser.
 - ❑ Open your browser, and then type in the IP address of the network interface directly. Do not run EpsonNet Config for Windows or Macintosh.

http://IP address of network interface/

Example: http://192.168.100.201/

Note:

To check the IP address of the network interface, use EpsonNet Config. See "About EpsonNet Config" on page 135 for Windows users, or see "About EpsonNet Config" on page 140 for Macintosh users for details.

Note for users of printers supporting NetWare queue-based printing:

- ❑ *From any NetWare client, log in to the target NetWare server or NDS context with supervisor privileges.*
 - ❑ *You cannot create a print server, print queue, or printer with Web-based EpsonNet Config. You must create these objects before using Web-based EpsonNet Config.*
3. Click TCP/IP under Network on the Configuration menu to display the TCP/IP setting screen.

Note:

If you want to configure a protocol other than TCP/IP, see "Configuration - Network Screens" on page 166.

4. Select a method for acquiring the IP address. When you select Auto, DHCP becomes available and assigns an IP address automatically. If you want to set the IP address manually, select Manual.

Note:

- ❑ *The network administrator must check any changes made to the IP address settings.*
- ❑ *When Auto is selected, DHCP becomes available. To use the DHCP server, make sure it is installed on your computer and correctly configured. See your operating system's online help for detailed instructions.*
- ❑ *If Set Using Automatic Private IP Addressing (APIPA) is enabled, a private IP address is automatically assigned to the network interface even when there are no DHCP servers on your system or your network.*
- ❑ *If the Dynamic DNS function is not supported, we recommend that you select Manual and then enter an IP address. This is because if you select Auto, the IP address of the network interface changes every time you turn on the printer so that you need to change the printer port setting accordingly.*

5. To assign an IP address manually, enter the IP address, the subnet mask, and the default gateway. Be sure the IP address does not conflict with any other devices on the network.

Note:

If there is a server or a router functioning as a gateway, enter the IP address of the server or the router for the gateway address. If there is no gateway, leave the default values there.

6. If you want to get a private address between 169.254.1.1 and 169.254.254.254 automatically when an IP address cannot be obtained by the DHCP server, leave it at Enable for Set Using Automatic Private IP Addressing (APIPA); otherwise, select Disable.
7. When setting an IP address using the ping command, select Enable for Set Using PING. Select Disable when setting an IP address with EpsonNet Config; this prevents any unexpected change of the IP address.

Note:

Be sure to select Disable when not using ping; this prevents an unexpected change of the IP address by EpsonNet WebManager.

8. Select Enable for Acquire DNS Server Address Automatically if you want to acquire the DNS server address using the DHCP server.

If you want to enter the DNS server address manually, select Disable and then enter the IP address of the DNS server.

9. Select Enable for Acquire Host Name and Domain Name Automatically if you want to acquire the host name and the domain name using the DHCP server.

If you want to specify manually, enter the host name and the domain name in the text boxes.

10. Select Enable for Register Network Interface Address to DNS Server if you want to register the host name and domain name to the DNS server through the DHCP server that supports Dynamic DNS.

If you want to register the host name and the domain name directly to the DNS server, select Enable for Register Network Interface Address Directly to DNS Server.

11. Select Enable or Disable for Use Universal Plug and Play. Select Enable if you want to use the Universal Plug and Play function on Windows Me or future operating systems.
12. Change the default Universal Plug and Play device name, if desired. This device name is used for Windows that supports the Universal Plug and Play function.
13. Mac OS X only:
Select Enable or Disable for Use Rendezvous. If you select Enable, enter the Rendezvous Name and the Rendezvous Printer Name. If your network environment supports DHCP, you can use the printer on the network just by enabling this setting.
14. Click Submit and then enter the password to update the settings. See "Password" on page 174 for more information on setting the password.

Note:

If you have set the Administrator Name on the Administrator screen, enter the administrator name for the user name.

15. If the message "Configuration change is complete!" appears on your screen, the update is complete. Do not exit the Web browser and do not send a job to the printer until this message appears. Follow the on-screen instructions to reset the printer.

Note:

- ❑ *Since the new IP address becomes available after the printer is reset, you need to restart EpsonNet Config by entering the new IP address.*

- ❑ *Only changes on the page where you press the Submit button take effect.*

Opening Screen

Any user can access the following screen by typing the IP address of the network interface for the URL in your browser.

Note:

The item appears only if your printer supports the function.

Index

Home	Links to the opening screen.
Favorite	Links to a Web site previously defined by the administrator.
Help	Links to Help.
About	Links to the copyright and version information for EpsonNet Config.
EPSON Logo	Links to the Epson Web site (http://www.epson.com).

Menu

Information - Printer	
Device	Displays the printer device information.
Consumables	Displays the consumables information.
Confirmation	Confirms and executes the Information Sheet, Reserve Job, and Form Overlay.

Input	Displays the paper type information.
Print	Displays the print information.
Emulation	Displays the information for each type of emulation.
Interface	Displays the printer interface information.
Information - Network	
General	Displays the network interface information.
NetWare	Displays information about NetWare.
TCP/IP	Displays information about TCP/IP.
AppleTalk	Displays information about AppleTalk.
MS Network	Displays information about Microsoft Network.
IPP	Displays information about IPP.
SNMP	Displays information about SNMP.
Time	Displays information about Time.
Configuration - Printer	
Input	Change the input settings.
Print	Change the print settings.
Emulation	Change the emulation settings.
Interface	Change the printer interface settings.
Configuration - Network	
NetWare	Configure the applicable settings for NetWare.
TCP/IP	Configure the desired settings/method for TCP/IP.
AppleTalk	Configure the desired settings for AppleTalk.
MS Network	Configure the desired settings for Microsoft Network.
IPP	Configure the desired settings for IPP.
SNMP	Configure the desired settings for SNMP.

Time	Configure the desired settings for Time.
Configuration - Optional	
Administrator	Type the name of the administrator and a link to a favorite Web site.
Reset	Resets the printer and returns to the default settings.
Password	Set the password to protect settings.

Information - Printer Screens

This section explains about the Device and Consumable information screens. See "Configuration - Printer Screens" on page 155 about input, print, emulation, and interface information.

Note:

The item appears only if your printer supports the function.

Device information

Items	Explanations
Panel canvas	Displays the same information that is displayed on the printer's control panel.
Signal	A signal shows the status level. The green light is on when the printer is idle or printing. The yellow light is on when the toner or oil roll is low. The red light is on when the printer is out of paper or toner, if paper is jammed, the cover is open, or an error has occurred.
LEDs	The LEDs indicates the current operating printer status when you first turn on the printer, during normal operation, and when errors occur.
Remote Control Panel (Start/Stop, FormFeed, Continue, Reset, and Warmup buttons)	You can control the printer with this Remote Control Panel functions. You can get the same result when you click these buttons as pressing the buttons on your printer. The warnings cannot be cleared by the Continue button.

Printer image	Displays the printer image.
Error information box	Displays error/warning information for the printer.
Printer Model Name	The model name of the printer.
IP Host Name	The IP host name of the printer.
IP Address	The IP address of the printer.
MAC Address	The MAC address of the printer.
Memory	The installed memory size of the printer.
HDD	Capacity of the hard disk installed in the printer.

Consumables information

Items	Explanations
Total Pages Printed	Total number of pages that have been printed.
Color Pages Printed	Total number of color pages that have been printed.
Monochrome Pages	Total number of monochrome pages that have been printed.
Cyan, Magenta, Yellow, and Black Toner	The amount of remaining cyan, magenta, yellow, or black toner in each imaging cartridge.
Photoconductor Unit	The amount remaining in the photoconductor unit.
Transfer Unit	The amount remaining in the transfer unit.
Waste Toner	The amount of waste remaining.
Fuser Unit	The amount remaining in the fuser unit.

Confirmation

Information Sheet

Items	Explanations
Menu Selection	Select Information Sheet.
Information Sheet	Select an information sheet you want to print.
Print button	Press this button to print a information sheet you select.

Reserve Job

Items	Explanations
Menu Selection	Select Reserve Job.
User Name	Select a user name. The user's jobs will be listed in the print job list box.
Job List	Select whether the list of the thumbnail image is used.
Job list box	The print jobs of the selected user are listed in this box.
Prev. Page button	Appears in the thumbnail view. It displays the previous page of the job list.
Next Page button	Appears in the thumbnail view. It displays the next page of the job list.
Job Name	Displays the name of the selected job.
Document	Displays the document name of the selected job.
Date	Displays the date when the selected job was sent to the printer.
Job Type	Displays the type of the selected job.
Quantity	Displays the number of copies.
Pages	Displays the number of pages of the selected job.

Paper Size	Displays the paper size of the selected job.
Preview	Preview the selected file.
Rotate Left button	Rotate the preview image 90 degrees to the left.
Rotate Right button	Rotate the preview image 90 degrees to the right.
Delete button	Delete the selected job.
Quantity	Enter the number of copies.
Print button	Print the selected job.
Refresh button	Refresh the status.

Form Overlay

Items	Explanations
Menu Selection	Select Overlay Form.
Form List	Select whether the list of the thumbnail image is used.
Form list box	Lists the form overlay.
Prev. Page button	Appears in the thumbnail view. It displays the previous page of the list.
Next Page button	Appears in the thumbnail view. It displays the next page of the list.
Form Information	Displays the form name, date, and comment of the selected form overlay.
Preview	Preview the selected form overlay.
Rotate Left button	Rotate the preview image 90 degrees to the left.
Rotate Right button	Rotate the preview image 90 degrees to the right.
Delete button	Delete the selected form overlay.
Print button	Print the selected form overlay.
Refresh button	Refresh the status.

Configuration - Printer Screens

This section gives the printer information. Using EpsonNet Config, you can make some of the same printer settings that you can set using the printer's control panel. See the User's Guide for more information on each item.

Note:

- The item appears only if your printer supports the function.*
- A password is required when you click items under Printer on the Configuration menu.*

Input

Items	Explanations
MP Mode	Select the priority order of paper feeding from MP Tray.
MP Tray Paper Size	Select the paper size for MP Tray.
LC Paper Size	Displays the currently loaded paper size in the lower paper cassette if the optional Large Capacity Paper Unit is installed
MP Tray Paper Type	Select the paper type for MP Tray.
LC Paper Type	Select the paper type for the lower paper cassette only if the optional Large Capacity Paper Unit is installed.
Set button	Saves any changes.
Refresh button	Clears any changes and reloads the previous settings.

Print

Setup Menu

Items	Explanations
Menu Selection	Select Setup.
Interface Time Out	Enter the length of the printer waits when it is on line and no new data is received. When this time is up, the printer searches for new print data on other channels.
Language	Select the displayed language.
Panel Lock	Select locking of the printer's control panel. If you select on, the printer's control panel is locked.
Toner Out	Select whether to continue printing when the toner is out.
LCD Contrast	Adjust the contrast of the LCD display.
Set button	Saves any changes.
Refresh button	Clears any changes and reloads the previous settings.

Printing Menu

Items	Explanations
Menu Selection	Select Printing.
Paper Source	Select the paper source.
Paper Size	Select the paper size for printing.
Wide A4	Select whether the printer accepts wide A4 paper for printing.
Orientation	Select whether the page is printed in portrait or landscape orientation.
Copies	Enter the number of copies to be printed.
Manual Feed	This item selects manual feed mode.

Resolution	Select the resolution.
Skip Blank Page	Select whether to skip a blank page.
Auto Eject Page	Select whether to eject pages automatically.
Duplex	Select whether to print on both sides of paper. This setting is available only when the Duplex Unit is installed.
Binding	Specify the binding direction of the printout. This setting is available only when the Duplex Unit is installed.
Start Page	Specify whether printing starts from the front or back side of the page. This setting is available only when the Duplex Unit is installed.
Set button	Saves any changes.
Refresh button	Clears any changes and reloads the previous settings.

Configuration Menu

Items	Explanations
Menu Selection	Select Configuration.
RI Tech	Select whether to adjust the RI Tech setting. RI Tech produces smoother and crisper lines, text, and graphics.
Toner Save	Select whether to save toner. When on, the printer consumes less toner but print quality is reduced.
Top Offset	Enter a value to adjust the printing start position from the top on the paper.
Left Offset	Enter a value to adjust the printing start position from the left on the paper.
Top Offset B	Enter a value to adjust the vertical printing position on the back side when printing on both sides. Available only when the Duplex Unit is installed.

Left Offset B	Enter a value to adjust the horizontal printing position on the back side when printing on both sides. Available only when the Duplex Unit is installed.
Size Ignore	Select whether a paper size error is ignored.
Auto Continue	Select whether to permit the printer to automatically continue printing after a certain period of time when one of the following error occurs: paper set, print overrun, or insufficient memory error.
Page Protect	Select whether to allocate additional printer memory for printing data, as opposed to receiving it.
Image Optimum	Reduces the amount of graphics data when the data reaches the memory limit, allowing complex documents to be printed.
Paper Type	Select the paper type.
Paper Side	When you print on thick or extraThk paper or envelope, select the paper side to be printed.
Set button	Saves any changes.
Refresh button	Clears any changes and reloads the previous settings.

Support Menu

Items	Explanations
Menu Selection	Select Support.
Set button	Saves any changes.
Refresh button	Clears any changes and reloads the previous settings.

Color Registration Menu

Items	Explanations
Menu Selection	Select Color Registration.
Registration Sheet	Click the Print button to print a registration sheet.
Cyan Registration	Set the value between -7 and 7. The default is 0.
Magenta Registration	Set the value between -7 and 7. The default is 0.
Yellow Registration	Set the value between -7 and 7. The default is 0.
Set button	Saves any changes.
Refresh button	Clears any changes and reloads the previous settings.

Emulation

PS3 Emulation

Items	Explanations
Emulation	Select PS3. This menu appears only when PS3 is installed.
Error Sheets	Select whether to print an error sheet when any error occurs while the printer is in PS3 emulation mode.
Coloration	Specify the printing methods from Color, Mono, or True Color.
Image Protect	Select whether to compress data when memory is low during printing.
Set button	Saves any changes.
Refresh button	Clears any changes and reloads the previous settings.

LJ4 Emulation

Items	Explanations
Emulation	Select LJ4.
Font Source	Select the default font source.
Font Number	Type the default font number from the default font source.
Pitch	Type the default font pitch if the font is scalable and fixed-pitch.
Height	Type the default font height if the font is scalable and proportional.
Symbol Set	Select the default symbol set.
Form	Type the number of lines for the selected paper size and orientation.
Source Symbol Set	Available only when an optional font ROM is installed.
Dest Symbol Set	Available only when an optional font ROM is installed.
CR Function	Select CR (carriage-return) or CR+LF (carriage-return/line-feed) operation whenever the print position exceeds the right margin.
LF Function	Select LF (line-feed) or CR+LF (carriage-return/line-feed) operation to add a line feed to each carriage return it receives.
Tray Assign	Select the tray assigning from 4, 4K, or 5S. When 4, 4K, and 5S are selected, LaserJet 4 Compatible, LaserJet 4000/5000/8000 Compatible, and LaserJet 5 Si Compatible are available respectively.
Set button	Saves any changes.
Refresh button	Clears any changes and reloads the previous settings.

GL2 Emulation

Items	Explanations
Emulation	Select GL2.
GL-Mode	Select whether the emulation is similar to the GL/2 or the HP LaserJet 4 emulation of the GL/2.
Scale	Select whether the output from the software is scaled, and if so, how the scale factor is calculated: based on the output paper size of the software application.
Origin	Select whether the logical origin of the "plotter" is from the corner or the center of the paper.
Pen	Select the logical "pen" which "plots" the drawing.
End	Select the way in which lines end.
Join	Select the way in which lines are joined.
Pen (0 to 6)	Select the thickness of the seven "pens" used to make the printout.
Set button	Saves any changes.
Refresh button	Clears any changes and reloads the previous settings.

ESCP2 and FX Emulation

Items	Explanations
Emulation	Select ESCP2 or FX.
Font	Select a font which is used for printing.
Pitch	Select a character pitch.
Condensed	Use this option to change the character spacing.
T. Margin	Use this option to specify the distance from the top of the sheet to the baseline of the first printable line.

Text	Use this option to set the page length in lines.
CG Table	Use the character generator table option to select the graphics character table, or the italics table.
Country	Use this option to select one of the international symbol sets.
Auto CR	Use the automatic carriage return option to perform a carriage-return line-feed (CR-LF) operation whenever the print position exceeds the right margin.
Auto LF	When you set AutoLF to Off, the printer does not send an automatic line feed (LF) command with each carriage return (CR). When on, the printer adds a line feed to each carriage return it receives.
Bit Image	With Bit Image set to Dark or Light, your printer can correctly emulate the graphics densities set with the printer command. When you select Dark, the bit image density is high. When you select Light, the bit image density is low.
Zero Char	Select whether the printer prints a slashed zero or an unslashed zero.
Set button	Saves any changes.
Refresh button	Clears any changes and reloads the previous settings.

1239X Emulation

Items	Explanations
Emulation	Select 1239X.
Font	Select a font.
Pitch	Select a character pitch.
Code Page	Selects the character tables. Character tables contain the characters and symbols used in different languages.

T. Margin	Use this option to specify the distance from the top of the sheet to the baseline of the first printable line.
Text	Use this option to set the page length in lines.
Auto CR	Use the automatic carriage return option to perform a carriage-return line-feed (CR-LF) operation whenever the print position exceeds the right margin.
Auto LF	When you set AutoLF to Off, the printer does not send an automatic line feed (LF) command with each carriage return (CR). When on, the printer adds a line feed to each carriage return it receives.
Alt. Graphic	Turns the Alternate Graphics option on or off.
Bit Image	With Bit Image set to Dark or Light, your printer can correctly emulate the graphics densities set with the printer command. When you select Dark, the bit image density is high. When you select Light, the bit image density is low.
Zero Char	Select whether the printer prints a slashed zero or an unslashed zero.
Character Set	Select character table.
Set button	Saves any changes.
Refresh button	Clears any changes and reloads the previous settings.

Interface

Parallel Interface

Items	Explanations
Parallel I/F	Allows you to activate or deactivate the parallel interface.
Speed	Select the transfer speed.

Bi-Directional	Enable or disable bidirectional communication.
Buffer Size	Select the amount of memory to be used for receiving and printing data.

Network Interface

Items	Explanations
Network I/F	Network I/F (network interface) is always on.
Buffer Size	Select the amount of memory to be used for receiving and printing data.

AUX Interface

Items	Explanations
AUX I/F	Not available unless an optional network interface is installed.
Buffer Size	Select the amount of memory to be used for receiving and printing data. Available only when an optional network interface is installed.

USB Interface

Items	Explanations
USB I/F	Allows you to activate or deactivate the USB interface.
USB Speed	Select the mode, either HS or FS.
Buffer Size	Select the amount of memory to be used for receiving and printing data.
Set button	Saves any changes.
Refresh button	Clears any changes and reloads the previous settings.

Information - Network Screens

Note:

The item appears only if your printer supports the function.

General information

Items	Explanations
Administrator Name	Administrator name of the printer
Location	Location of the printer
Interface Card Model Name	Model of the network interface
MAC Address	Unique hardware address of the network interface. You can distinguish the network interface by its MAC address.
Hardware Version	Hardware version of the network interface
Software Version	Software version of the network interface
Model Name	Product name of the printer attached to the network interface
Network Status	Displays the current Ethernet speed and duplex setting.
Printer Status	The background color of the text box indicates the printer's status. Green indicates that the printer is idle or printing. Yellow indicates that either the paper or toner is low. Red indicates that either the paper or toner is completely out, the printer is offline, there is a paper jam, the cover is open, or an error has occurred.
Current Time	Displays the current time.
Refresh button	Refreshes the printer status. The printer status is not updated automatically. Press Refresh to display the latest printer information.

Configuration - Network Screens

Note:

The item appears only if your printer supports the function.

NetWare

NetWare Basic Configuration

Items	Explanations
Use NetWare	Enable or Disable NetWare.
Frame Type	Leave the default frame type (Auto) as it is.
Mode	Select the appropriate NetWare mode.

Print Server Mode/NDS/Bindery

Items	Explanations
Print Server Name	Enter the print server name (up to 47 characters).
Polling Interval	Enter the polling interval in seconds.
NetWare Password	Enter the password (up to 20 characters) you use when you log in to the print server.
NDS Tree Name	Enter the NDS tree name (up to 31 characters) if the mode is NDS Print Server.
NDS Context	Enter the NDS context (up to 255 characters) if the mode is NDS Print Server.
Primary File Server Name	If the mode is Bindery Print Server, enter the file server name (up to 47 characters) where you log in to the print server.

Remote Printer Mode

Items	Explanations
Primary Print Server Name	Enter the primary print server name (up to 47 characters).
Printer Port Number	Enter the printer port number (0 to 254).

TCP/IP

IP Address Settings

Items	Explanations
Method for Acquiring the IP Address	Select a method for acquiring IP addresses. If Auto is selected, DHCP becomes available. To use the DHCP server, make sure it is installed on your computer and correctly configured. See your operating system's online help for detailed instructions. To set the IP address manually, select Manual.
IP Address	Enter an IP address for the network interface. Be sure the IP address does not conflict with any other devices on the network.
Subnet Mask	Set the subnet mask.
Default Gateway	Set the gateway address if needed.
Set Using Automatic Private IP Addressing (APIPA)	Select Enable to get a private address between 169.254.1.1 and 169.254.254.254 automatically when an IP address cannot be obtained by the DHCP server; otherwise, select Disable.
Set Using PING	Enables or disables IP address setting using the ping command.

DNS Server Address Settings

Items	Explanations
Acquire DNS Server Address Automatically	Select either Enable or Disable to acquire the DNS server address from the DHCP server.
DNS Server Address	Enter the DNS server address. When the DHCP server does not respond even Enable is selected for Acquire DNS server address automatically, the DNS server address set here is used.

Host Name and Domain Name Settings

Items	Explanations
Acquire Host Name and Domain Name Automatically	Select either Enable or Disable to acquire the host name and domain name from the DHCP server.
Host Name	Enter the host name supported by Dynamic DNS (between 2 and 63 characters). The total number of characters of the host name and the domain name must not exceed 251.
Domain Name	Leave it blank or enter two or more characters of the domain name. The total number of characters of the host name and the domain name must not exceed 251.
Register Network Interface Address to DNS Server	Select Enable if you want to send the host name and the domain name to the DHCP server that supports Dynamic DNS update to request for DNS dynamic updates.
Register Network Interface Address Directly to DNS Server	Select Enable if you want to directly send the host name and the domain name to the DNS server that supports Dynamic DNS update to request for DNS dynamic updates. When Register the network interface's address to DNS server is Disable, then this setting is the same as Disable.

Universal Plug and Play Settings

Items	Explanations
Use Universal Plug and Play	Enables or disables Universal Plug and Play.
Device Name	Enter the device name (between 2 and 63 characters).

Rendezvous Settings

Items	Explanations
Use Rendezvous	Select either Enable or Disable to use Rendezvous.
Rendezvous Name	Enter the Rendezvous name.
Rendezvous Printer Name	Enter the printer name for Rendezvous.

AppleTalk

Items	Explanations
Use AppleTalk	Enable or Disable AppleTalk.
Printer Name	Enter the name of the printer attached to the network interface (up to 32 characters).
Zone Name	Enter the network zone name (up to 32 characters). To have the zone selected automatically, select Auto for the Network Number Set and enter an asterisk (*) in this text box.
Entity Type	Displays the printer's entity type. Do not change the entity type unless "epson" appears. If "epson" appears, enter an entity type to match your printer.
Network Number Set	Select Auto or Manual. Usually Auto is recommended.
Network Number for Manual Mode	Enter the network number when you select to set the Network Number manually.

MS Network

Items	Explanations
Use Microsoft Network Shared Printing	Enable or Disable Microsoft network.
Print Server Name	Enter the print server name, which is the name of a computer on the network (up to 15 characters). Be sure to give a name that is unique on the network.
Workgroup Name	Enter the workgroup name or domain name (up to 15 characters).
Share Name	Enter the printer's shared name (up to 12 characters). LPT1, LPT2, or LPT3, or COM cannot be used.

IPP

You must make the following settings before setting up the printer for Internet Printing on Windows Me/XP/Server 2003/2000 or using EpsonNet Internet Print on Windows 98/95/NT 4.0. See "About EpsonNet Internet Print" on page 195 for more information.

Items	Explanations
IPP URL	Displays the printer's URL for Internet Printing. Format: http://IP address of printer:631/printer name set below Example: http://192.168.100.201:631/EPSON_IPP_Printer
Printer Name	Enter the name of a printer to use for Internet Printing (up to 127 characters). Example: EPSON_IPP_Printer
Location	Enter the name of the printer's physical location (up to 64 characters).

SNMP

Community

Items	Explanations
Community	Displays the community name.
Read Only	The word "public" always appears.
Read/Write	Enter the Read/Write community name (up to 32 characters).

IP Trap

Items	Explanations
Trap	Enable or Disable the trap.
Address	Enter the IP address of the server to which the trap is transmitted.
Community	Enter the community name (up to 32 characters).
Port Number	Enter the Port Number of the receive host, in decimal(0-65535).

IPX Trap

Items	Explanations
Trap	Enable or Disable the trap.
Address	Enter Network Address and Node Number (MAC Address) of the server to which the trap is transmitted. Format: Network Address: Node Number Suppose Network Address is A7E00BB0 (hexadecimal) and Node Number is 000048930000 (hexadecimal). In this case, the address is A7E00BB0:000048930000.

Community	Enter the community name (up to 32 characters).
Socket Number	Enter the Socket Number of the receive host, in hexadecimal(0-FFFF).

Time

Items	Explanations
Time	Displays the time. Click the Get Time button to reload the display. When Time Server is Enable, time is acquired from the time server.

Manual Settings

If the network interface has RTC (Real Time Clock), you can set the time manually.

Items	Explanations
Date	Enter the year, month, and day.
Time	Enter the hour, minutes, and seconds.
Time Difference	Enter the difference between time at the present location and Greenwich Mean Time (GMT).
Apply button	Applies the settings.

Time Server Settings

Items	Explanations
Time Server	Select either Enable or Disable to time synchronize from the time server.
Time Server IP Address	Enter the IP address of the time server.
Synchronize Interval	Enter the time interval in minutes for automatic time synchronization.

Time Difference	Enter the difference between time at the present location and Greenwich Mean Time (GMT).
Time Server Status	Displays a connection status with the time server.
Apply button	Applies the settings.

Optional Screens

Administrator

You can link to the Web site specified on this screen when you click Favorite (the name is changeable) in Index.

Items	Explanations
Administrator Name	Enter the name of the administrator (up to 255 characters).
Location	Enter the location of the network interface (up to 255 characters).
Favorite Name	Enter the link item name (up to 20 characters) which will be displayed in the Index menu.
Favorite URL	Enter a URL (up to 64 characters).
Description	Enter any comments concerning the URL above (up to 64 characters).

Note:

Links to ftp are not supported.

Reset

You can reset the network interface or return the settings to the default values.

Items	Explanations
Reset button	Functions like turning the power off and on again. Click this button to make the changes take effect.
Return to Default button	Returns the network interface to the default settings.

Password

The password set here protects the settings. You will be asked for the password when you update or change the settings on each setting screen. Passwords are case sensitive. No password is set by default.

Items	Explanations
Old Password	Input the old password.
New Password	Input the new password (up to 20 characters).
New Password (again)	Re-input the new password.

Note:

- ❑ *The same password is used for EpsonNet Config for Windows and Macintosh, and EpsonNet Config with Web Browser.*
- ❑ *If you forget your password, you need to initialize the network interface. See "Initializing Your Printer" on page 227 for instructions.*

EpsonNet Print

About EpsonNet Print

EpsonNet Print is a utility program that provides peer to peer printing to Epson printers on the TCP/IP network.

By using EpsonNet Print, you can find a printer located in the same segment or beyond a router. You can select LPR standard printing, LPR enhanced printing, or High-speed printing.

System Requirements

The following table lists the system requirements of EpsonNet Print.

Operating systems	Windows Me, 98, 98 Second Edition Windows 95 OSR2 (with Internet Explorer version 5.0 or higher) Windows XP (with Service Pack 1 or higher) Windows Server 2003 Windows 2000 (with Service Pack 4 or higher) Windows NT 4.0 (with Service Pack 6 or higher)
CPU	Pentium II 400 MHz or better recommended
Memory	64 MB or more
Hard disk space	20 MB or more
Display	800 × 600 screen resolution, 256 color or more

Installing EpsonNet Print

Follow the steps below to install EpsonNet Print. Be sure to install it on a computer connected to the network.

Note:

If EpsonNet Direct Print (the older version of EpsonNet Print) is already installed on your computer, you need to uninstall it before installing EpsonNet Print (the installation program will lead you through uninstalling EpsonNet Direct Print 2).

1. Insert the Network Utility CD-ROM in the CD-ROM drive.
2. The Software Installation screen opens automatically.

If the Software Installation screen does not appear, double-click EPSETUP.EXE on the CD-ROM.

3. Make sure that all applications are closed, and then click the Continue button.
4. Read the license agreement, and then click the Agree button. If necessary, select the model of your printer.
5. Select Install Network Utility.
6. Click the icon located next to EpsonNet Print.
7. Follow the on-screen instructions to complete the installation.

Your computer is now set up to print using LPR via EpsonNet Print. See the next section to set up your printer.

For Windows XP/Server 2003/2000/NT 4.0 Users

Follow the steps below to add a port using the Add Printer Wizard.

- ❑ If you want to add a port for a printer with its IP address assigned automatically by the DHCP server or router, see Adding a port for a printer assigned with a dynamic IP address.
- ❑ If you want to add a port for a printer with its IP address assigned manually, see Adding a port for a printer assigned with a static IP address.

Note:

- ❑ *Be sure that the computer is connected to the network and TCP/IP is correctly set.*
- ❑ *Be sure that the target Epson printer driver is installed on the computer.*
- ❑ *A valid IP address must be assigned to the printer.*

Adding a port for a printer assigned with a dynamic IP address

1. For Windows XP: Click Start and then Printers and Faxes. Under Printer Tasks, click Add a printer to start the Add Printer Wizard.

For Windows Server 2003: Click Start and then Printers and Faxes. Double-click Add Printer in the Printers folder to start the Add Printer Wizard.

For Windows 2000: Click Start, point to Settings, and then select Printers. Double-click Add Printer in the Printers folder to start the Add Printer Wizard.

For Windows NT 4.0: Click Start, point to Settings, and then select Printers. Double-click the Add Printers icon.

2. Click Next.
3. For Windows XP/Server 2003: Click Local printer attached to this computer, clear the Automatically detect and install my Plug and Play printer check box, and then click Next. Select the Create a new port radio button, and then select EpsonNet Print Port from the list. Click Next.

Note for Windows XP Service Pack 2 users:

If the following screen appears, click the Unblock button, and then click the Search Again button to search the printers.



For Windows 2000: Click Local printer, clear the Automatically detect and install my Plug and Play printer check box, and then click Next. Select the Create a new port radio button, and then select EpsonNet Print Port from the list. Click Next.

For Windows NT 4.0: Select the My Computer radio button, and then click Next. Click the Add Port button in the Add Printer wizard dialog box. Select EpsonNet Print Port from the Available Printer Port list, and then click the New Port button.

4. Select the target printer, and then click Next.

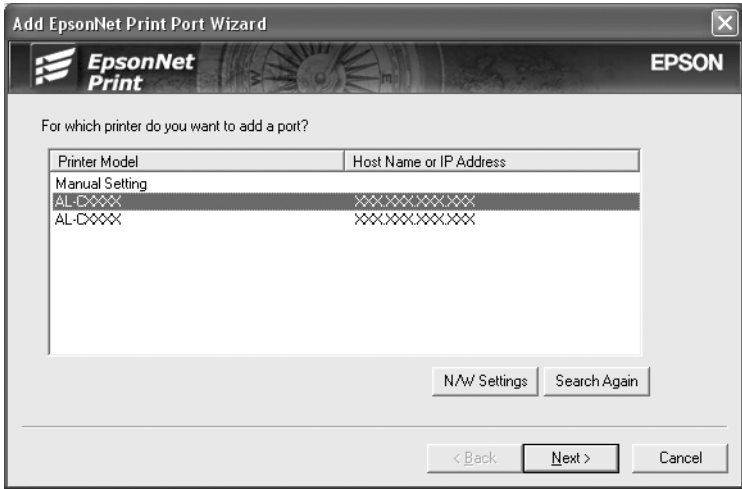

Note:

- ❑ *If the target printer is not in the list, click the Search Again button to search the printers using new parameters.*
- ❑ *If you want to search printers in other segments, click the N/W Settings button. Select the Specific Network Segments check box, and then enter the network address and subnet mask of the network segment for the search. Then click the Add button.*

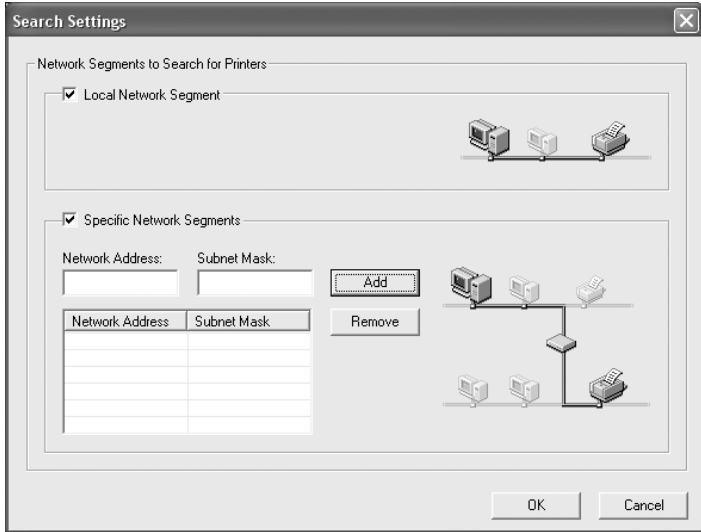

5. Confirm the information about the printer's port you want to configure, and then click Finish.

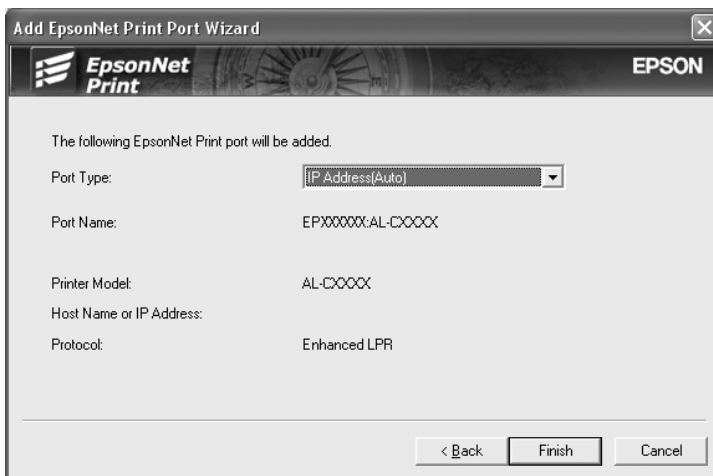

Items	Explanations
Port Type	<p>The following items are listed in the pull-down menu, and you can select the port type you need.</p> <p>IP Address(Auto): Configure the port automatically. If the IP address of the printer is acquired automatically and the computer and the printer are in the same segment, you can select this port type.</p> <p>IP Address(Manual): Use the printer's IP Address for the port name.</p> <p>HostName (DNS): Use the printer's host name registered in the DNS server for the port name.</p> <p>MS Network: Use the NetBIOS name registered in the printer for the port name.</p>

The port Information	The following items are displayed: - Port Name (If the port type is changed, the port name and the host name or IP address are also changed.) - Printer Model - Host Name or IP Address - Protocol
Finish button	Register the port information to the system and close the Add EpsonNet Print Port Wizard.
Back button	Go back to the printer list window.
Cancel button	Close the Add EpsonNet Print Port Wizard.

You need to install the printer driver. See "Installing the Printer Driver" on page 185.

Adding a port for a printer assigned with a static IP address

1. For Windows XP: Click Start and then Printers and Faxes. Under Printer Tasks, click Add a printer to start the Add Printer Wizard.

For Windows Server 2003: Click Start and then Printers and Faxes. Double-click Add Printer in the Printers folder to start the Add Printer Wizard.

For Windows 2000: Click Start, point to Settings, and then select Printers. Double-click Add Printer in the Printers folder to start the Add Printer Wizard.

For Windows NT 4.0: Click Start, point to Settings, and then select Printers. Double-click the Add Printers icon.

2. Click Next.

3. For Windows XP/Server 2003: Click Local printer attached to this computer, clear the Automatically detect and install my Plug and Play printer check box, and then click Next. Select the Create a new port radio button, and then select EpsonNet Print Port from the list. Click Next.

For Windows 2000: Click Local printer, clear the Automatically detect and install my Plug and Play printer check box, and then click Next. Select the Create a new port radio button, and then select EpsonNet Print Port from the list. Click Next.

For Windows NT 4.0: Select the My Computer radio button, and then click Next. Click the Add Port button in the Add Printer wizard dialog box. Select EpsonNet Print Port from the Available Printer Port list, and then click the New Port button.

4. Select Manual Setting from the list, and then click Next.

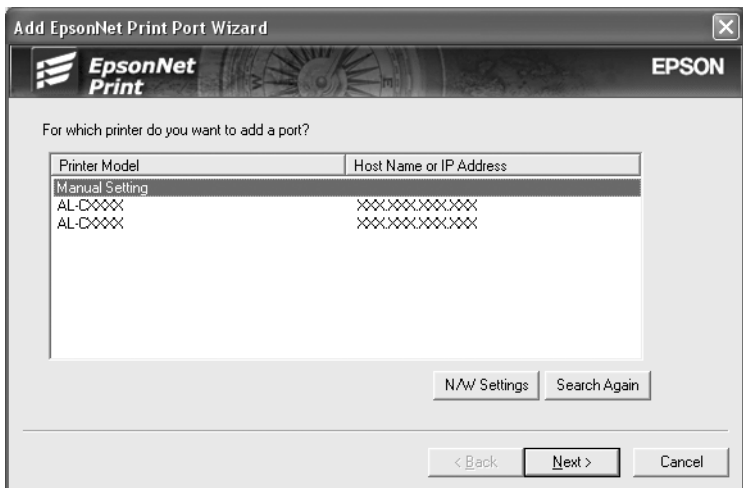

5. Enter the printer's name and the port name is automatically entered to the Port Name edit box. Then click Next.

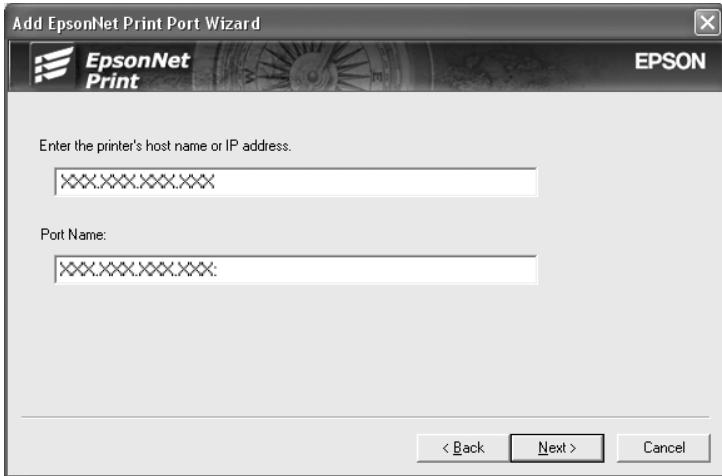

6. Confirm the information about the printer's port you want to configure, and then click Finish.

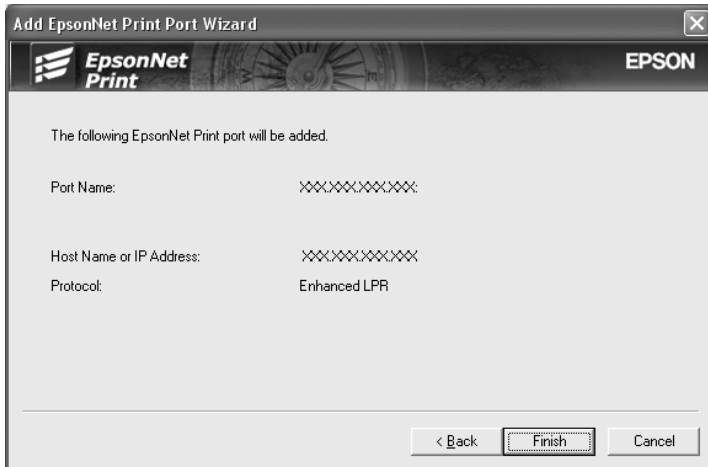

Items	Explanations
The port Information	The following items are displayed: - Port Name - Host Name or IP Address - Protocol
Finish button	Register the port information to the system and close the Add EpsonNet Print Port Wizard.
Back button	Go back to the printer list window.
Cancel button	Close the Add EpsonNet Print Port Wizard.

You need to install the printer driver. See "Installing the Printer Driver" on page 185.

Installing the Printer Driver

Install the printer driver that comes with your printer.

1. Insert the Software CD-ROM shipped with the printer.
2. Close the EPSON Installation Program screen if it appears.
3. Click the Have Disk button. The Install From Disk dialog box appears.
4. Click Browse.
5. Select the CD-ROM drive for Drives, and double-click the appropriate folder for your operating system. Click OK.
6. Click OK in the Install From Disk dialog box.
7. Select the model name of the printer, and then click Next.

Note:

If the Add Printer wizard asks you to select either Keep existing driver or Replace existing driver, be sure to select the Replace existing driver radio button. Click Next.

8. Click Finish and follow the on-screen instructions to complete the setup.

The printer is now ready for peer-to-peer printing. To configure the printer port, see "Configuring the Printer Port" on page 193.

For Windows Me/98/95 Users

Follow the steps below to add a port using the Add Printer Wizard.

- If you want to add a port for the printer with its IP address assigned automatically from the DHCP server or router, see Adding a port for a printer assigned with a dynamic IP address.
- If you want to add a port for the printer with its IP address assigned manually, see Adding a port for a printer assigned with a static IP address.

Note:

- Be sure that the computer is connected to the network and TCP/IP is correctly set.*
- Be sure that the target Epson printer driver is installed on the computer.*
- A valid IP address must be assigned to the printer.*

Adding a port for a printer assigned with a dynamic IP address

Install the printer driver before adding a port for the printer. See the manual shipped with your printer for instructions on how to install the printer driver.

1. Click Start, point to Settings, and then select Printers.
2. Right-click the target printer icon, and then select Properties.
3. Click the Details tab, and then click the Add Port button. Select the Other radio button, and then select EpsonNet Print Port. Click OK.
4. Select the target printer, and then click Next.

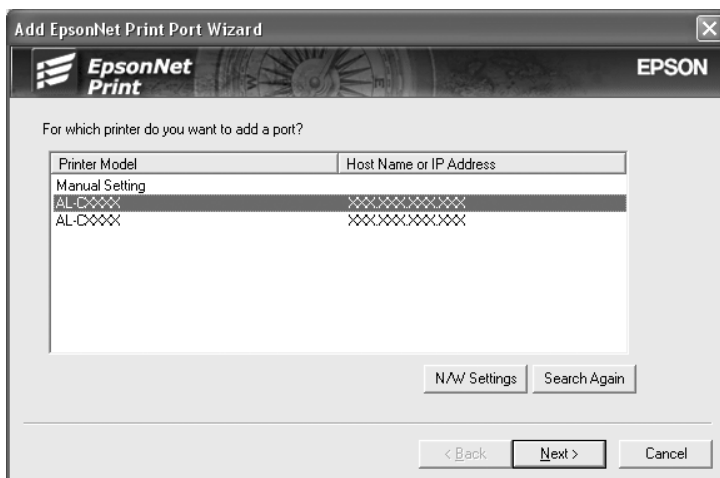

Note:

- ❑ *If the target printer is not in the list, click the Search Again button to search the printers using new parameters.*
- ❑ *If you want to search printers in other segments, click the N/W Settings button. Select the Specific Network Segments check box, and then enter the network address and subnet mask of the network segment for the search. Then click the Add button.*

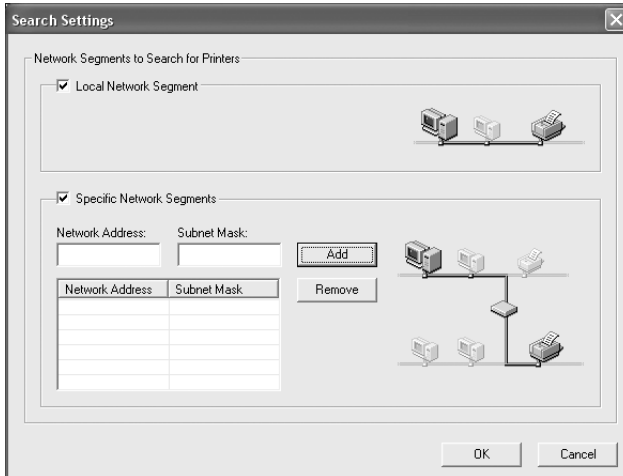

- Confirm the information about the printer's port you want to configure, and then click Finish.

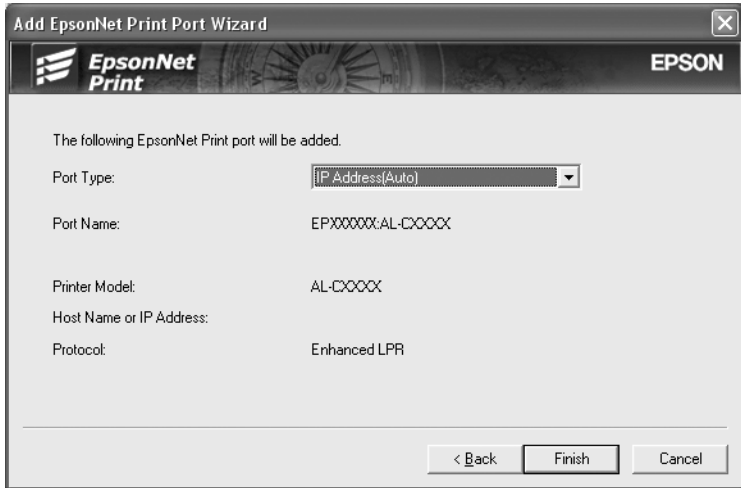

Items	Explanations
Port Type	<p>The following items are listed in the pull-down menu, and you can select the port type you need.</p> <p>IP Address(Auto): Configure the port automatically. If the IP address of the printer is acquired automatically and the computer and the printer are in the same segment, you can select this port type.</p> <p>IP Address(Manual): Use the printer's IP Address for the port name.</p> <p>HostName (DNS): Use the printer's host name registered in the DNS server for the port name.</p> <p>MS Network: Use the NetBIOS name registered in the printer for the port name.</p>

The port Information	The following items are displayed: - Port Name (If the port type is changed, the port name and the host name or IP address are also changed.) - Printer Model - Host Name or IP Address - Protocol
Finish button	Register the port information to the system and close the Add EpsonNet Print Port Wizard.
Back button	Go back to the printer list window.
Cancel button	Close the Add EpsonNet Print Port Wizard.

The printer is now ready for peer-to-peer printing. To configure the printer port, see "Configuring the Printer Port" on page 193.

Adding a port for a printer assigned with a static IP address

Install the printer driver before adding a port for the printer. See the manual shipped with your printer for instructions on how to install the printer driver.

1. Click Start, point to Settings, and then select Printers.
2. Right-click the target printer icon, and then select Properties.
3. Click the Details tab, and then click the Add Port button. Select the Other radio button, and then select EpsonNet Print Port. Click OK.

4. Select Manual Setting from the list, and then click Next.

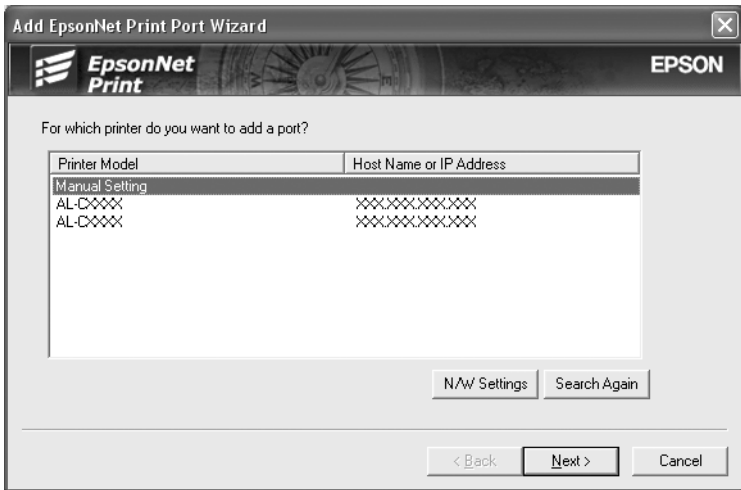

5. Enter the printer's name and the port name is automatically entered to the Port Name edit box. Then click Next.



6. Confirm the information about the printer's port you want to configure, and then click Finish.

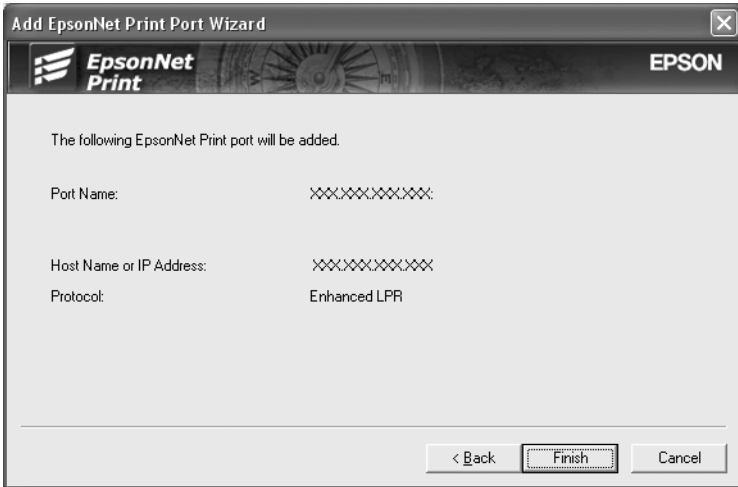

Items	Explanations
The port Information	The following items are displayed: - Port Name - Host Name or IP Address - Protocol
Finish button	Register the port information to the system and close the Add EpsonNet Print Port Wizard.
Back button	Go back to the printer list window.
Cancel button	Close the Add EpsonNet Print Port Wizard.

Configuring the Printer Port

Follow the steps below to configure the printer port. The printing speed differs depending on your selection.

1. For Windows Me/98/95/2000/NT 4.0:
Click Start, point to Settings, and then select Printers.

For Windows XP/Server 2003:
Click Start and then Printers and Faxes.

2. Right-click the target printer, and then click Properties.
3. For Windows Me/98/95:
Click the Details tab, and then click the Port Settings button.

For Windows XP/Server 2003/2000/NT 4.0:
Click the Ports tab, and then click the Configure Port button.

4. Make the appropriate settings for the desired port.

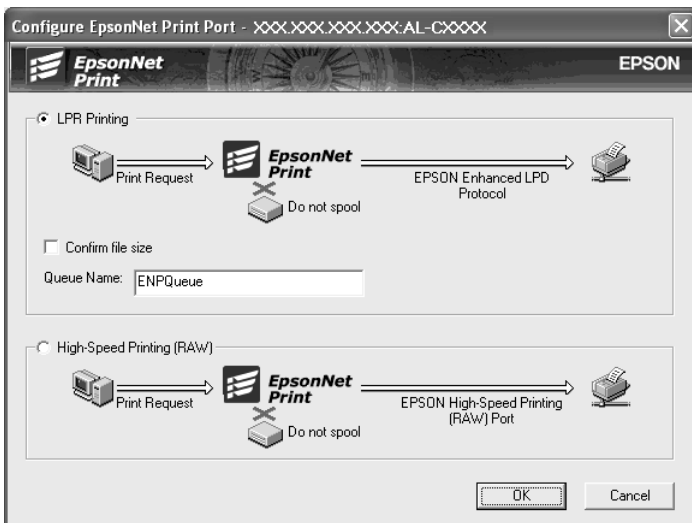

LPR enhanced printing:

Select the LPR Printing radio button, and then specify the queue name (up to 32 characters). LPR enhanced printing sends a print job to the target network printer without spooling all of the print data. LPR enhanced printing is faster than LPR standard printing.

LPR standard printing:

Select the Confirm file size check box, and then specify the queue name (up to 32 characters). Print data is spooled by the computer before being sent to the target network printer.

Note:

When the print data size is 20 MB or more, we recommend that you use LPR enhanced printing.

High-speed printing:

Select the High-Speed Printing (RAW) radio button. The Epson high-speed printing port sends a print job to the target network printer without spooling all of the print data. High-Speed printing is faster than the other two printing methods.

5. Click OK.

If you select the High-Speed Printing (RAW) radio button and if the printer does not support High-Speed printing, or if you fail to connect to the printer, an error message appears. Follow the message to remedy the problem.

EpsonNet Internet Print

About EpsonNet Internet Print

EpsonNet Internet Print is a utility program that supports printing across the Internet using Internet Printing Protocol (IPP). Since the network interface supports IPP, Internet printing is possible using this utility. You can print or make printer settings from Windows 98/95/NT 4.0 systems that can access the Internet. You can also print via a proxy server using this utility.

Before using the EpsonNet Internet Print utility, be sure to read the Readme.txt file found in the EpsonNet Internet Print folder. This file contains the latest information on the EpsonNet Internet Print.

Note:

- ❑ *EPSON Status Monitor is a utility program that monitors your printer and gives you information about its current status. Because this utility does not support IPP, printers connected to the Internet cannot be monitored with EPSON Status Monitor. If you use EpsonNet Internet Print on a computer which has EPSON Status Monitor installed, a communication error message may appear when you view printer properties. To avoid this, click the Optional Settings tab in the target printer's properties dialog box and click the Update the Printer Option Information Manually radio button.*
- ❑ *For Windows Me, XP, and 2000, use the OS standard IPP client for the Internet printing.*

System Requirements

Operating systems

- ❑ Windows 98, Windows 95, or Windows NT 4.0 Server and Workstation
- ❑ An Intel x86 series or compatible processor

Supported products

- ❑ Epson network interfaces that support IPP (EpsonNet Internet Print comes with Epson network interface products that support IPP)

Installing EpsonNet Internet Print

Follow the steps below to install EpsonNet Internet Print.

1. Insert the Network Utility CD-ROM in the CD-ROM drive.
2. The Software Installation screen opens automatically.

If the Software Installation screen does not appear, double-click EPSETUP.EXE on the CD-ROM.

3. Make sure that all applications are closed, and then click the Continue button.
4. Read the license agreement, and then click the Agree button. If necessary, select the model of your printer.
5. Select Install Network Utility.
6. Click the icon located next to EpsonNet Internet Print.

7. Follow the on-screen instructions to complete the installation.
8. Restart the computer after the installation is complete.

Setting Up Your Printer Using EpsonNet Internet Print

EpsonNet Internet Print supports printing across the Internet using Internet Printing Protocol. Follow the steps below to set up the printer.

Note:

Before following the steps below, you must make the appropriate IPP settings in EpsonNet Config. See the EpsonNet Config Reference Guide or "IPP" on page 170 for instructions on setting up IPP. In the steps below, you will be asked for the IPP URL you set in the IPP setting screen in EpsonNet Config.

Windows 98/95

1. Make sure that TCP/IP is correctly installed and setup in the computer and a valid IP address is set for the computer and printer.
2. Make sure that the IPP settings in EpsonNet Config are correct. See the EpsonNet Config Reference Guide or "IPP" on page 170 for instructions on settings for IPP.
3. To start EpsonNet Internet Print, click Start, point to Programs and then EpsonNet Internet Print, then click Add EpsonNet Internet Print Port.

4. The following screen appears. The address you set here becomes the port for Internet printing. Make the settings described below.

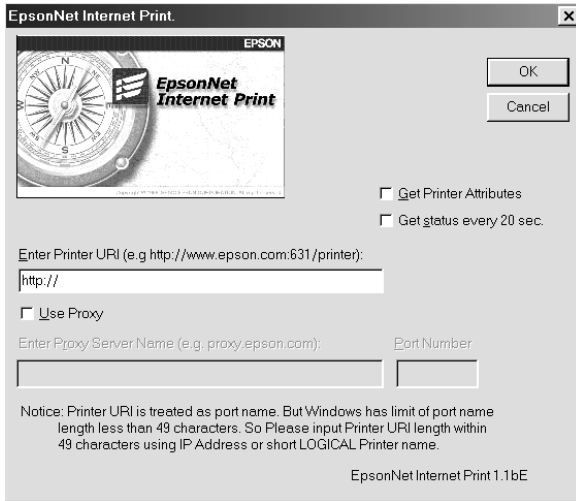

Enter Printer URI:

Enter the target printer's URI up to 49 characters. The URI you set here must be same as the IPP URL you have set for the IPP setting screen in EpsonNet Config. Do not use the following characters; | \ [] { } < > # " `

Format: `http://IP address of printer: 631/printer name`

Example: `http://192.168.100.201: 631/EPSON_IPP_Printer`

Use Proxy:

When using the proxy server, select this box and enter the Proxy Server Name and Port Number. All communication is done via the proxy server.

Enter Proxy Server Name:

Enter the proxy server name or the IP address of the proxy server. You can enter up to 256 characters, but only 127 characters are valid. Do not use the following characters; | \ [] { } < > # " `

Port Number:

Enter the port number of the proxy server (from 0 to 65535).

Get Printer Attributes:

When you select this box and click OK, EpsonNet Internet Print communicates with the printer and acquires information, so it may take a few minutes before a message appears. This setting is available only when creating a port.

Get status every 20 sec.:

Select this box when you want to receive printer status updates at regular intervals (every 5 seconds during printing and every 20 seconds when idle). If you select this box, a message will appear if an error occurs during printing. You can also check the printer status by double-clicking the printer icon.

OK button:

Saves the settings.

Cancel button:

Cancels any changes.

Note:

- The settings you make above can be changed from the printer driver. In the printer Properties dialog box, click the Details tab, and click the Port Settings button to change the settings.*
- Be aware that when connecting to the Internet using a dial-up router and selecting the Get status every 20 sec check box, you may be charged for the extra line connection.*
- When you check the Get Printer Attributes check box and click OK, an error message may appear. Be sure that the printer power is on, and the printer is correctly connected on the network.*

- ❑ *If the printer power is off or there is a problem on the network, the Get status every 20 sec check box is automatically cleared. If this happens, make sure that the printer power is on and the printer is correctly connected on the network, and then select the Get status every 20 sec check box again.*

5. Click OK to save settings.
6. When a message appears saying the settings are correctly configured, click OK to start the Add Printer Wizard. Click Next.

Note:

If you click Cancel and then later want to add the printer, start the Add Printer Wizard and follow the steps below.

7. Click the Local printer radio button and click Next.
8. Select the printer driver and click Next.

If the following dialog box appears, select Replace existing driver and click Next.



9. Select the port added by EpsonNet Internet Print in the previous section. Click **Next**.

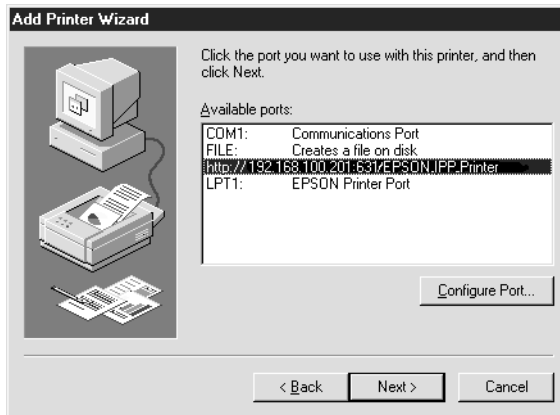

10. Follow the on-screen instructions to install the printer driver.
11. If a dialog box instructing you to install EPSON Status Monitor 2 or EPSON Status Monitor 3 appears, click **Cancel** and terminate the installation.

Note:

- ❑ *If you delete the port which you set above from the Details tab of the printer properties, you cannot reuse the deleted port name as a new port name (the printer URI) until you restart the computer.*
- ❑ *If you are using EPSON Status Monitor 3 and printing with EpsonNet Internet Print, the message "A communication error has occurred." appears. You can get rid of this message by clearing the Monitor the Printing Status check box in the Utility menu of the printer properties.*

Windows NT 4.0

1. Be sure that TCP/IP is correctly installed and setup in the computer and a valid IP address is set for the computer and printer.
2. Make sure that the IPP settings in EpsonNet Config are correct. See the EpsonNet Config Reference Guide or "IPP" on page 170 for instructions on settings for IPP.
3. Click Start, point to Settings, and then select Printers.
4. Double-click the Add Printer icon and click Next.
5. Click the My Computer radio button and click Next.
6. Click the Add Port button, and select EPSON IPP Port from the list. Then click the New Port button.

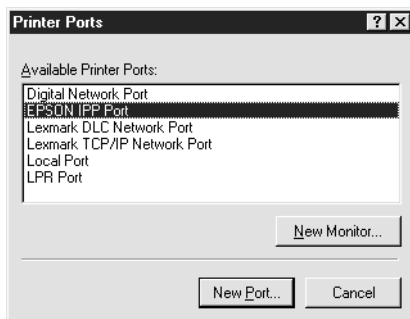

- The following screen appears. The address you set here becomes the port for Internet printing. Make the settings described below.

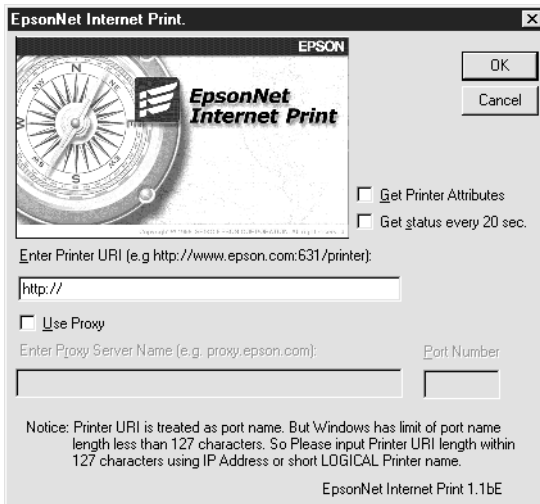

Enter Printer URI:

Enter the target printer's URI (up to 127 characters). The URI you set here must be the same as the IPP URL you set for the IPP configuration in EpsonNet Config. Do not use the following characters; | \ [] { } < > # " `

Format: `http://IP address of printer: 631/printer name`

Example: `http://192.168.100.201: 631/EPSON_IPP_Printer`

Use Proxy:

When using a proxy server, select this box and enter the Proxy Server Name and Port Number. All communication is done via the proxy server.

Enter Proxy Server Name:

Enter the proxy server name or the IP address of the proxy server (up to 256 characters). Do not use the following characters; | \ [] { } < > # " `

Port Number:

Enter the port number of the proxy server (from 0 to 65535).

Get Printer Attributes:

When you select this box and click OK, EpsonNet Internet Print communicates with the printer and acquires information, so it may take a few minutes before a message appears. This setting is available only when creating a port.

Get status every 20 sec.:

Select this box when you want to receive printer status updates at regular intervals (every 5 seconds during printing and every 20 seconds when idle). If you select this box, a message will appear if an error occurs during printing. You can also check the printer status by double-clicking the printer icon.

OK button:

Saves the settings.

Cancel button:

Cancels any changes.

Note:

- ❑ *The settings can be changed after setting up the printer. In the printer Properties dialog box, click the Ports tab, and click the Configure Port button to change the settings.*
- ❑ *Be aware that if you connect to the Internet using a dial-up router and select the Get status every 20 sec check box, you may be charged for the extra line connection.*
- ❑ *When you select the Get Printer Attributes check box and click OK, an error message may appear. Be sure that the printer power is on, and the printer is connected to the network.*
- ❑ *If the printer power is off or there is a problem in the network, the Get status every 20 sec check box is automatically cleared. If this happens, make sure that the printer power is on and the printer is correctly connected on the network, and then select the Get status every 20 sec check box again.*

8. Click OK to save the settings.
9. Select the printer driver, and follow the on-screen instructions to install the printer driver.

Note:

When you are using EPSON Status Monitor 3 and printing from EpsonNet Internet Print, the message "A communication error has occurred." appears. To clear this message, right-click the printer icon, select Document Defaults, and select the Utility tab. Then select the Monitor the Printing Status check box.

Status Alert Window

The EpsonNet Internet Print utility updates the status of the IPP printer if you have selected the Get status every 20 sec check box in the EpsonNet Internet Print dialog box.

The status alert window appears when the printer is out of paper, toner, or ink, if paper is jammed, the cover is open, or when the printer is offline.

The EpsonNet Internet Print utility checks the printer status every 5 seconds during printing and every 20 seconds when idle. If you do not want to check the printer status, clear the Get status every 20 sec check box in the EpsonNet Internet Print dialog box.

EpsonNet WebManager

About EpsonNet WebManager

EpsonNet WebManager is an application designed to manage network devices. It allows network administrators to easily control network devices such as network printers, interface cards, and network adapters attached to a printer. EpsonNet WebManager offers the following features:

- ❑ It supports Windows, Macintosh, and UNIX platforms to give network administrators flexibility in managing network devices.
- ❑ It allows you to search and monitor network devices, and make settings for network devices.
- ❑ It offers a Group Management function that helps you manage devices as a group.

Note:

- ❑ *Before installing and using EpsonNet WebManager, be sure to read the Readme.txt file. This file contains the latest information on EpsonNet WebManager.*
- ❑ *The term “device” refers to a printer, interface card, or network adapter.*

System Requirements

Note:

- ❑ *Before using EpsonNet WebManager, the computer and other devices must be properly connected to the network.*
- ❑ *Since EpsonNet WebManager runs on a Web browser, you must install TCP/IP and a Web browser first. See the Readme.txt file for supported browsers.*

EpsonNet WebManager server operating systems

EpsonNet WebManager server is a computer with EpsonNet WebManager installed.

Operating system	Windows Server 2003 Windows 2000 Server/Advanced Server (with Service Pack 3 or higher) Windows NT 4.0 Server/Terminal Server Edition
Operating system for operational check only	Windows XP Home Edition/Professional Windows 2000 Professional (with Service Pack 3 or higher) Windows NT 4.0 Workstation (with Service Pack 6 or higher)
System	Pentium 300 MHz or better recommended
Memory	256MB
Hard disk space	100MB

EpsonNet WebManager client operating systems

You can access the EpsonNet WebManager server from the following operating systems through a browser.

- Windows Me/98/XP/Server 2003/2000/NT 4.0
- Macintosh
- UNIX (see the Readme.txt file for supported UNIX systems)
- Monitor: 1024 × 768 or higher resolution VGA monitor with support for 65535 or more display colors

EpsonNet WebManager Functions

EpsonNet WebManager provides you with the following functions:

- ❑ **Device list function** Searches for devices on the network and displays a device list with current status.
- ❑ **Device details function** You can make or change the printer settings through EpsonNet WebManager. The setting items in the Device details function will differ depending on the printer.
- ❑ **Network settings function** You can make or change the network interface settings through EpsonNet WebManager.
- ❑ **Group management function** Groups can help you manage network devices more effectively.

Note:

- ❑ *Some functions of EpsonNet WebManager may not be available depending on the combination of network devices. See the Introduction of the EpsonNet WebManager Reference Guide for detailed information.*
- ❑ *When using EpsonNet WebManager with Internet Explorer in Mac OS, the Printer Layout window, Error Notification window, and Device Details window may not be available.*

EpsonNet WebManager Operating Structure

EpsonNet WebManager must be installed in the computer that functions as the network server. You can select either of the two methods described below to use EpsonNet WebManager.

EpsonNet WebManager and a Web browser running on the same PC

No special server is required. Just install EpsonNet WebManager and a Web browser on the same computer that functions as a server. All administration is possible from the network administrator's Windows XP/Server 2003/2000/NT 4.0 computer.

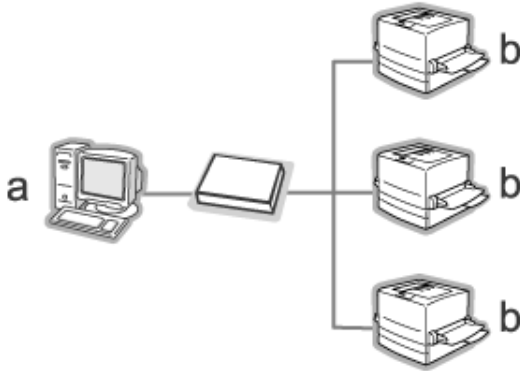

- a. EpsonNet WebManager server
- b. Epson printer with built-in network interface

EpsonNet WebManager and a Web browser running on different PCs

Install EpsonNet WebManager in the server, and install a Web browser in the client computers. Run the Web browser on a client computer to access EpsonNet WebManager on the server. Multi-platform network administration is possible from Windows, Macintosh, and UNIX platforms through the browser.

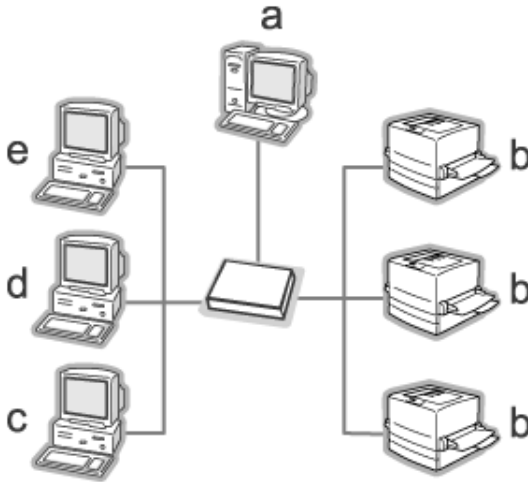

- a. EpsonNet WebManager server
- b. Epson printer with built-in network interface
- c. Client computer running Windows
- d. Client computer running Macintosh
- e. Client computer running UNIX

Installing EpsonNet WebManager

Follow the steps below to install EpsonNet WebManager.

1. Insert the Network Utility CD-ROM in the CD-ROM drive.
2. The Software Installation screen opens automatically.

If the Software Installation screen does not appear, double-click EPSETUP.EXE on the CD-ROM.

3. Make sure that all applications are closed, and then click the Continue button.
4. Read the license agreement, and then click the Agree button. If necessary, select the model of your printer.
5. Select Install Network Utility.
6. Click the icon located next to EpsonNet WebManager.
7. Follow the on-screen instructions to complete the installation.

Note:

You do not need to install EpsonNet WebManager in the client computer. Just announce the IP address or host name of the server to any clients who use EpsonNet WebManager from a client computer.

Starting EpsonNet WebManager

Be sure that TCP/IP is installed, and the IP address or host name is set for the computer. (Register the host name in the hosts file in the Windows directory.)

From the server

To start EpsonNet WebManager, click Start, point to Programs (for Windows 2000 and NT 4.0 users) or All Programs (for Windows XP and Server 2003 users), and then select EpsonNet WebManager. Click EpsonNet WebManager.

For Windows XP Service Pack 2 users:

If EpsonNet WebManager is installed on the computer running Windows XP Service Pack 2, make the following settings; otherwise the client computers cannot access EpsonNet WebManager.

1. Click Start, point to Control Panel, and then select Security Center. Click Windows Firewall.
2. Click the Exceptions tab, and then click the Add Port button.
3. Enter the name of the port in the Name text box, and 8090 in the Port number text box, and then select the TCP radio button.

Note:

If necessary, click the Change scope button, and then specify the IP addresses of the client computers for which the port is unblocked.

4. Click OK.

From the client

Run the Web browser and then type the IP address (or the host name) of the server and default port number.

- ❑ Format:
http://IP address or host name:8090/wm

- ❑ Example:
http://192.168.100.201:8090/wm

Opening the Reference Guide

After starting EpsonNet WebManager, be sure to read the EpsonNet WebManager's online reference guide. It provides important information and instructions on using EpsonNet WebManager.

You can access the online guide by using any of the following methods:

- ❑ Run EpsonNet WebManager. From the Help menu, select Online Guide.

- ❑ Click the question mark button on the current screen so that a help screen appears describing the functions on that page.

- ❑ Click Start, point to Programs (for Windows 2000 and NT 4.0 users) or All Programs (for Windows XP and Server 2003 users), and then select EpsonNet WebManager. Click Online Guide.

EpsonNet SetupManager

About EpsonNet SetupManager

EpsonNet SetupManager is a utility that provides a simple printer installation and configuration tool for network administrators, and an easy network printer installation process for clients. EpsonNet SetupManager installs the printer driver for printers newly connected to the network, and helps network administrators and clients efficiently install and configure new network printers on Windows operating systems running TCP/IP.

EpsonNet SetupManager provides the following functions.

- ❑ Installs the printer driver easily.
- ❑ Installs the port monitor (EpsonNet Print) automatically.
- ❑ Creates a printer port.
- ❑ Creates a shortcut (an icon that executes the script file on the server) or a package (which contains all files needed for the installation) for automatic printer driver installation.
- ❑ Outputs the result of the printer driver installation using the script file.
- ❑ Edits more than one script file at a time.
- ❑ Registers unconnected printers in a script file.
- ❑ Installs utilities such as EPSON Status Monitor 3 and EPSON Scan that support automatic installation.

System Requirements

The following table lists the system requirements of EpsonNet SetupManager.

Operating system	Windows XP Home Edition/Professional Windows Me Windows 98 Second Edition Windows 95 OSR2 (with Internet Explorer version 5.0 or higher) Windows Server 2003 Windows 2000 Advanced Server Windows 2000 Professional (with Service Pack 4 or higher) Windows NT Workstation 4.0 (with Service Pack 6 or higher)
Protocol	TCP/IP
Display	800 x 600 pixels, HighColor (16 bits)

Note:

- ❑ *If you are using Windows 95, you cannot create a script file. You can only run the script file.*
- ❑ *If you are using Windows 2000 Advanced Server or Windows Server 2003, you can create the script file, but you cannot run it.*
- ❑ *The user must have administrator privileges to execute the program when the operating system is Windows XP (Home/Professional), Windows Server 2003, Windows 2000 (Professional/Advanced Server), or Windows NT 4.0.*
- ❑ *Read the Readme.txt file for information on the supported printers and print servers. This file comes with EpsonNet SetupManager.*
- ❑ *You cannot use EpsonNet SetupManager if more than one network adapter are installed on the computer and connected to different network segments.*

Print service

Operating systems	Port monitor services
Windows Me	EpsonNet Print or Add-Ons IPP Port Monitor
Windows 98 Second Edition Windows 95	EpsonNet Print
Windows XP/2000	Standard TCP/IP Port
Windows NT 4.0	LPR or EpsonNet Print

Note:

- ❑ *If you are using Windows Me/98/95 and EpsonNet Print is not installed, EpsonNet Print is automatically installed. To use EpsonNet Print on Windows 95, Microsoft Internet Explorer 5.0 must be installed on the computer.*
- ❑ *If you are using Windows NT 4.0 as well as LPR printing, we recommend that you install the LPR print service on the computer. If the LPR print service is not installed, EpsonNet Print is automatically installed.*
- ❑ *If you are using Windows Me, IPP Port Monitor is included in the Add-Ons folder on the Windows Me CD-ROM.*

Installing EpsonNet SetupManager

Follow the steps below to install EpsonNet SetupManager on your computer.

1. Insert the Network Utility CD-ROM in the CD-ROM drive.
2. The Software Installation screen opens automatically.

If the Software Installation screen does not appear, double-click EPSETUP.EXE on the CD-ROM.

3. Make sure that all applications are closed, and then click the Continue button.
4. Read the license agreement, and then click the Agree button. If necessary, select the model of your printer.
5. Select Install Network Utility.
6. Click the icon located next to EpsonNet SetupManager.
7. Follow the on-screen instructions to complete the installation.

Accessing the User's Guide for EpsonNet SetupManager

The EpsonNet SetupManager User's Guide contains detailed information on EpsonNet SetupManager. Follow the steps below to access the EpsonNet SetupManager User's Guide.

Click Start, point to All Programs (for Windows XP/Server 2003 users) or Programs (for Windows Me/98/Server 2003/2000/NT 4.0 users), select EpsonNet, then EpsonNet SetupManager, and then select UserGuide to open it.

The EpsonNet SetupManager User's Guide appears. You can get information on using EpsonNet SetupManager.

Troubleshooting

General Problems

Cannot configure the network interface or cannot print from the network.

Cause	What to do
The printer settings or network settings may be wrong.	First, check to see if you can print a status sheet, as described in "Printing a Network Status Sheet" on page 226. If you can print a status sheet, check the network settings; otherwise, set the interface mode of the printer's control panel to Auto or Option.

Cannot print even if you have assigned the IP address to the computer and the printer.

Cause	What to do
You have assigned an IP address to the computer manually, but you assigned the IP address to the printer by Automatic Private IP Addressing (APIPA).	Assign the printer's IP address so that it belongs to the same segment of the computer. Use EpsonNet Config and the printer's control panel.

Unable to start EpsonNet Config.

Cause	What to do
You have added or deleted protocols after installing EpsonNet Config.	Uninstall EpsonNet Config and then reinstall it. See "Uninstalling Software" on page 237 and "Installing EpsonNet Config" on page 136.

The message “EpsonNet Config cannot be used because no network is installed.” appears when you start EpsonNet Config.

Cause	What to do
Both TCP/IP and IPX/SPX are not installed on the computer.	Install the TCP/IP or IPX/SPX protocol.
TCP/IP is installed on the computer, but its IP address is not set correctly.	Set a correct IP address for the computer.

The message “Could not complete communicating configuration data” appears when you send settings to the network interface.

Cause	What to do
This may happen when using a dial-up router.	Run Command Prompt from the computer on which EpsonNet Config is installed, and then enter the following command: Format: >ROUTE_ADD_the IP address of the network interface_ the IP address of the computer (the under bar represents one space) Example: >ROUTE ADD 192.168.192.168 22.33.44.55.

Unable to start EpsonNet Config with Web Browser.

Cause	What to do
You have not set the IP address for the network interface.	Set the IP address for the network interface using EpsonNet Config for Windows or Macintosh, the printer's control panel, or the arp/ping commands. You can check the IP address on a status sheet. See the EpsonNet Config Reference Guide or "Setting an IP Address Using the arp/ping Command" on page 232.

Unable to set the IP address using the arp/ping commands.

Cause	What to do
The network interface is not connected to the network.	Connect the network interface to the network, and check the network environment.
The printer is located beyond the router.	The printer and the computer must be in the same segment.

The Model Name and IP Address do not appear in the EpsonNet Config dialog box.

Cause	What to do
If the valid IP address is not set, the items indicated in the dialog box mentioned above may not appear.	Set a valid IP address. Refresh the status by selecting Refresh from the View menu. Increase the length of time before a timeout. To do this, select Options from the Tool menu, and then select Timeout. Note that doing so can cause EpsonNet Config to run more slowly.

An extra account is generated when using the dial-up network.

Cause	What to do
NetWare is set to Enable even though you are not using NetWare.	Set NetWare to Disable on the NetWare screen of EpsonNet Config with Web Browser.
How to acquire an IP address. To acquire your IP address, you need to apply to the NIC (Network Information Center) in your country.	

Problems Specific to Your Network Environment

Windows Me/98 environment

A dial-up connection dialog box appears when printing with TCP/IP via EpsonNet Print.

Cause	What to do
You have selected a phone line or modem (for Internet Explorer 4.0x) for the Internet connection.	Printing ends normally after you cancel this dialog box, but the message appears every time you print. Connect to the Internet using a local area network or start a dial-up network manually.

A communication error message appears when you start printing or when you open the printer's properties.

Cause	What to do
When you print with NetBEUI or IPP, EPSON Status Monitor cannot be used.	Open the printer's properties and then click the Optional Settings tab. Select the Update the Printer Option Information manually radio button. Open the printer's properties and then click the Utility tab. Clear the Monitor the Printing Status check box.

Windows 2000/NT environment

A dial-up connection dialog box appears when printing with TCP/IP via EpsonNet Print.

Cause	What to do
You have selected a phone line or modem (for Internet Explorer 4.0x) for the Internet connection.	Printing ends normally after you cancel this dialog box, but the message appears every time you print. Connect to the Internet using a local area network or start a dial-up network manually.

A communication error message appears when you start printing or when you open the printer's properties.

Cause	What to do
When you print with NetBEUI or IPP, EPSON Status Monitor cannot be used.	Open the printer's properties and then click the Optional Settings tab. Select the Update the Printer Option Information manually radio button. Open the printer's properties and then click the Utility tab. Clear the Monitor the Printing Status check box.

No clients except an administrator can print via Windows NT Server 4.0.

Cause	What to do
CREATOR OWNER has been deleted from the Printer Permissions list, or CREATOR OWNER is set to Print or No Access.	Add CREATOR OWNER by clicking the Add button in the Printer Permissions dialog box, or set CREATOR OWNER to Manage Documents (default setting).

Macintosh environment

Printers do not appear in Chooser.

Cause	What to do
You may have selected a wrong one for "Connect via" in the AppleTalk Control Panel.	Make sure to select Ethernet in AppleTalk Control Panel, and make sure AppleTalk is active in Chooser. Also, check the network equipment including the hub cable.

The Rendezvous printer setting is overwritten by the AppleTalk printer setting.

Cause	What to do
The same printer is set up with AppleTalk after the printer is set up with Rendezvous.	Change the AppleTalk printer name so that it does not conflict with the Rendezvous printer name.

NetWare environment

For users of printers supporting NetWare queue-based printing

Nothing prints even though clients have sent data to the printer.

Cause	What to do
Clients may not be registered, or the network interface may not be logged in to the NetWare server.	Make sure clients are registered as users of the print queue and the print server. Also, make sure the network interface is logged in to the NetWare server.

EpsonNet Config will not start correctly.

Cause	What to do
Microsoft NetWare Directory Service is installed on your computer.	If you are using the NDS service, install the Novell NetWare Client service.

It takes a long time to start EpsonNet Config.

Cause	What to do
The Novell Client service is installed.	Double-click Network in Control Panel, and then double-click the network adapter that does not use the IPX/SPX-compatible protocol. Clear the items related to IPX to unbind IPX.

The printers on the IPX network do not appear in the EpsonNet Config dialog box.

Cause	What to do
The printer is turned off.	Turn on the printer.
The printer is not in the same segment as the computer where you installed EpsonNet Config.	To search for network interfaces in other segments, use Search options of EpsonNet Config.
You have not logged in to the target NetWare server with supervisor privileges.	From the computer on which EpsonNet Config is installed, log in to the target NetWare server with supervisor privileges.

For users of printers not supporting NetWare queue-based printing

Nothing prints even though clients have sent data to the printer.

Cause	What to do
Clients may not be registered, or the network interface may not be working correctly.	Make sure clients are registered as users of the NetWare server. Also, make sure the network interface is working correctly.

Printing a Network Status Sheet

Before you start configuring the network interface, be sure to print a network status sheet that contains important information such as the current configuration and the MAC address of the network interface.

To print a network status sheet, follow the steps below.

1. Press the Enter button on the printer's control panel once to enter the SelecType mode. The LCD panel displays Information Menu.
2. Press the Enter button.
3. Press the Down button until Network Status Sheet appears on the LCD panel.
4. Finally, press the Enter button to print a network status sheet.

Note:

- You cannot print a status sheet in the following cases: the printer has started printing, it is offline, or it is not ready to print.*
- See the User's Guide for more information on the printer's control panel.*

Initializing Your Printer

To initialize your printer, turn on the printer while pressing the Cancel Job button on the printer's control panel.



Caution:

Note that all changes made to the printer and network settings are cleared when you initialize the printer using this method. Therefore, do not initialize your printer except in the case you forget the EpsonNet Config password.

Reformatting the Hard Disk Drive

To reformat the Hard Disk Drive, follow the instructions below.

Note:

Some printer models do not support this function.

1. Make sure the printer is turned off.
2. Hold down the DOWN button while you turn on the printer.
3. When you see the message `SUPPORT Mode` on the LCD panel, select `HDD Format` in the support menu.

Note:

- After reformatting the Hard Disk Drive, the printer will automatically reboot.*
- When you want to erase only the fonts installed from the optional Adobe PostScript 3 (PS3), follow steps 1 through 3 above. Select PS3 HDD Init when the optional Adobe PostScript 3 ROM is installed.*
- When installing a Hard Disk Drive from a different printer, reformat it with this function.*

Setting an IP Address on the Printer's Control Panel

After connecting the printer to the network, you need to set the IP address for the network interface.

To set the IP address, subnet mask, and default gateway from the control panel, follow the steps below.

1. Turn on your printer.
2. Press the Enter button on the printer's control panel once to enter the SelecType mode. The LCD panel displays Information Menu.
3. Press the Up or Down button until Network Menu appears. Then press the Enter button.
4. Check that Network I/F = On appears.

If Network I/F = Off appears instead, press the Enter button and then the Up or Down button to change to Network I/F = On. Then press the Enter button.

5. Press the Up or Down button until Network Config = No appears. Press the Enter button and then the Up or Down button to change to Network Config = Yes. Press the Enter button.
6. Press the Up or Down button until Get IP Address = Auto appears. Press the Enter button and then the Up or Down button to change to Get IP Address = Panel. Then press the Enter button. You can use the following methods to get an IP address.

- ❑ Choose **Panel** when setting the IP address, subnet mask, and default gateway using the printer's control panel.
- ❑ Choose **Auto** when getting the IP address from a DHCP server. The IP address is automatically obtained from the DHCP server whenever the printer is reset or turned on.
- ❑ Choose **PING** when setting the IP address using the arp/ping command. The network interface uses the IP address set by the arp/ping command. The settings become available when the printer is reset or turned off and then back on.

Note:

- ❑ *To use Auto, a DHCP server must be correctly configured on the network. See the online help of your operating system for detailed instructions.*
 - ❑ *Choose PING only when setting the IP address using the arp/ping command.*
7. Press the Up or Down button until IP = xxx.xxx.xxx.xxx appears. Press the Enter button.
 8. Press the Up or Down button until the desired value appears. Then press the Enter button to set the value.

Note:

Repeat steps 7 and 8 to set the IP address, subnet mask, and default gateway.

9. Press the Start button to exit the control panel menus.
10. Turn off your printer and then turn it back on. Be sure to wait until the initialization is complete.

Print a network status sheet to confirm the new IP address.

Note:

- ❑ *You must first set the IP address before using EpsonNet Config with Web Browser.*

- ❑ *See the User's Guide for more information about settings on the printer's control panel.*

Network Menu

These items are used to make network settings on the printer's control panel.

Item	Settings (default in bold)
Network I/F	On, Off
Network Config	No, Yes
Get IPAddress	Panel, Auto, PING
IP	0.0.0.0 to 255.255.255.255
SM	0.0.0.0 to 255.255.255.255
GW	0.0.0.0 to 255.255.255.255
NetWare	On, Off
AppleTalk	On, Off
MS Network	On, Off
Rendezvous	On, Off
Link Speed	Auto, 100 Full, 100 Half, 10 Full, 10 Half
Buffer Size	Normal, Maximum, Minimum

Note:

- ❑ *To activate the Network Menu settings, you must turn off the printer for more than five seconds and then turn it back on. Or, you can perform a Reset All operation, as explained in "Reset Menu" in the User's Guide.*

- ❑ *Resetting the printer erases all print jobs. Make sure the Ready light is not flashing when you reset the printer.*

AUX Menu

This menu allows you to control the optional interface settings from the printer's control panel.

Note:

The AUX Menu appears only when an optional interface is installed.

Item	Settings (default in bold)
AUX I/F	On, Off
AUX Config*	No, Yes
Get IPAddress**	Panel, Auto, PING
IP**	0.0.0.0 to 255.255.255.255
SM**	0.0.0.0 to 255.255.255.255
GW**	0.0.0.0 to 255.255.255.255
NetWare**	On, Off
AppleTalk**	On, Off
MS Network**	On, Off
Rendezvous**	On, Off
AUX Init**	-
Buffer Size	Normal, Maximum, Minimum

* Available only when an optional interface card that has a configurable Network Config setting is installed. This item does not appear for a Type B parallel interface card.

** Available only when Yes is selected as the AUX Config setting.

AUX I/F

Allows you to activate or deactivate the AUX interface when an optional interface card is installed.

Buffer Size

Determines the amount of memory to be used for receiving data and printing data. If **Maximum** is selected, more memory is allocated for receiving data. If **Minimum** is selected, more memory is allocated for printing data.

Note:

- To activate Buffer Size settings, you must turn off the printer for more than five seconds then turn it back on. Or, you can perform a Reset All operation, as explained in “Reset Menu” in the User’s Guide.*
- Resetting the printer erases all print jobs. Make sure the Ready light is not flashing when you reset the printer.*

Setting an IP Address Using the arp/ping Command

If you are using UNIX or OS/2, you need to use the arp and ping command to set the IP address of the network interface. You can also use these commands with Windows Me/98/XP/2000/NT 4.0, if you have correctly installed TCP/IP networking on these systems.

Note:

- Make sure that the Set using PING function is enabled on the TCP/IP menu in EpsonNet Config. If this function is disabled, you cannot set the IP address using the arp/ping command.*
- Make sure the network interface and the computer are in the same segment.*

Before you start, you need the following information:

- ❑ A valid IP address for the network interface. Ask your network administrator for an IP address which does not cause conflicts with any other device on the network. If you are the network administrator, choose an address within your subnet which does not conflict with any other device.
- ❑ The MAC (Ethernet hardware) address of the network interface. You can find out the MAC address on a status sheet.

Checking the LAN

First, you need to check that the computer can reach to other computer in the same segment, as follows:

1. Set the default gateway to the host on which you are setting up the network interface.

If there is a server or a router which acts as a gateway, enter the address of the server or the router. If there is no gateway, enter the IP address of your computer as a gateway address.

2. Assume that you want to reach to the computer having the IP address "192.168.100.101". Check that the computer is reachable by "pinging" it from the command line:
ping 192.168.100.101
3. If the computer is reachable, you can see the following result (the exact form of the message depends on your operating system, and the time may vary):
64 bytes from 192:168:100:101:icmp_seq=0. Time=34.ms
4. If the computer is unreachable, you may see something like this:
PING 192:168:100:101:56 data bytes

If you press Ctrl-C, you may see something like this:
192.168.100.101 PING Statistics
3 packets transmitted, 0 packets received,
100% packet loss

Again, the exact wording of the message you see may differ from this, depending on your operating system. If you cannot “ping” the computer, check the following:

- ❑ The address in the ping command is correct.
- ❑ The Ethernet connection to the computer has been made correctly, and all hubs, routers, etc. are switched on.

Setting and checking the new IP address

To set the new IP address of the network interface which you have obtained from your network administrator, use the ping command and arp command with the -s flag (create an ARP entry).

Note:

In the following procedure, we assume that the MAC address of your network interface is 00:00:48:93:00:00 (hexadecimal), and that the IP address which you will be assigning is 192.168.100.201 (decimal). Substitute your values for these addresses when you type in the commands.

1. From the command line, type:
Example: `arp -s 192.168.100.201 00-00-48-93-00-00`
2. Execute the ping command to set the IP address by pinging it: Example:
`ping 192.168.100.201`

3. The network interface should now respond to the ping. If it does not, you may have incorrectly typed the MAC address or the IP address in the `arp -s` command. Double-check and try again. If none of these actions are effective, re-initialize the network interface and try again.
4. Print a status sheet to check whether the new IP address has been assigned to the network interface.

Note:

When the IP address is set by the ping command, the subnet mask is automatically changed by the class of the IP address. To change the subnet mask and the default gateway according to your network environment, use EpsonNet Config for Windows or Macintosh.

Distributing the Printer Driver Automatically

The automatic distribution function of the printer driver makes it easy to distribute the printer driver to clients on the network.

The network administrator stores the printer driver on a computer and the clients can access the computer to install the driver automatically. This simplifies the installation work. The following methods are available.

EpsonNet SetupManager

See "About EpsonNet SetupManager" on page 214 for detailed information.

EpsonNet NDPS Gateway

EpsonNet NDPS Gateway is a gateway software that you can use to print and monitor the printer status of the Epson printer in the NDPS (Novell Distributed Print Services) environment of NetWare.

Use the Setup tool of EpsonNet NDPS Gateway to upload the printer driver to Resource Management Service (RMS). When the printer driver is installed in RMS, it is automatically installed on the workstations.

Instructions on Using a Dial-Up Router

This section describes instructions on using a dial-up router.

If DHCP is used to assign an IP address of the printer and the Dynamic DNS function is not supported, you need to change the printer port setting every time you turn on the printer. Therefore, we recommend that you set a valid IP address for the network interface by using the one of the following methods.

- ❑ Set the IP address for the network interface manually. Use EpsonNet Config. See the EpsonNet Config Reference Guide for details.
- ❑ Specify the network interface by using the bind of DHCP function.
- ❑ Set the exclusive address of the DHCP function.

Note:

- ❑ *Use NetBEUI printing if you do not want to go through these steps.*
- ❑ *See the manual of the Dial-Up router for more information on scope range, bind, exclusive address of the DHCP function.*

Function of Universal Plug and Play

When you connect your printer to the network, the printer is automatically assigned with an IP address, and the printer's icon appears in the My Network Places folder. By double-clicking the printer's icon, you can access EpsonNet Config with Web Browser for basic information about the printer, such as manufacturer, model name, location, and administrator's name.

Right-click the printer's icon in the My Network Places folder and select Properties. You can check the brief information of the network interface.

To use this function, the Universal Plug and Play must be installed on Windows Me or future operating systems. For information on how to install Universal Plug and Play, see the Windows Me online help.

Note:

Before using the Universal Plug and Play function, you must enable the Universal Plug and Play function in EpsonNet Config. See the EpsonNet Config Reference Guide or "Configuring the Network Interface Using Web-Based EpsonNet Config" on page 144.

Uninstalling Software

Follow the steps below to uninstall the network software.

Windows Me/98/95/2000/NT 4.0

1. Click Start, point to Settings, and then select Control Panel.
2. Double-click the Add/Remove Programs icon.

3. Select the utility you want to uninstall, and then click the Add/Remove button (Windows Me/98/95/NT 4.0) or the Change/Remove button (Windows 2000).
4. Follow the on-screen instructions to complete uninstallation.

Windows XP/Server 2003

1. Click Start, click Control Panel, and then click Add or Remove Programs.
2. Click the Change or Remove Programs icon.
3. Select the utility you want to uninstall, and then click the Change/Remove button.
4. Follow the on-screen instructions to complete uninstallation.

Macintosh

1. Double-click the EpsonNet Config Installer icon.
2. Click the Continue button.
3. In the License dialog box, read the License Agreement, and then click the Accept button.
4. Select Uninstall from the pull down menu.
5. Click the Uninstall button.
6. Follow the on-screen instructions to complete uninstallation.

Note:

You can also uninstall the software by dragging the target folder to the Trash.

Safety Instructions

Warnings, Cautions, and Notes



Warnings

must be followed carefully to avoid bodily injury.



Cautions

must be observed to avoid damage to your equipment.

Notes

contain important information and useful tips on the operation of your printer.

Index

Numerics

10Base/100Base light, 15

A

arp, 232, 234

Automatic Private IP Addressing (APIPA), 147

B

Bindery emulation, 92, 93

C

Controlled Access Printers, 110, 116, 124

D

Data transmission light, 15

Default gateway, 147

Dial-up network, 116

Dial-up router, 236

Dynamic DNS, 148

E

EpsonNet

 Config (Macintosh), 140

 Config (Web Browser), 143

 Config (Windows), 135

 Internet Print, 195

 Print, 175

 SetupManager, 214

 WebManager, 206

F

ftp, 133

I

Initializing the printer, 227

Installation

- EpsonNet Config (Macintosh), 140
- EpsonNet Config (Windows), 136
- EpsonNet Internet Print, 196
- EpsonNet NDPS Gateway, 108, 122
- EpsonNet Print, 176
- EpsonNet SetupManager, 216
- EpsonNet WebManager, 211

Internet printing, 197, 202

Internet Printing Protocol, 195

IntranetWare, 93

IP address, 145, 221, 228, 232

L

LEDs, 15

LPR filters, 127

M

MAC address, 165

Microsoft network, 170

N

NDPS, 106, 121

NDPS Manager, 109, 123

NDPS Printer Agent, 109, 110, 111, 124

NDS, 92

NET USE command, 72

NetWare

3.x, 93, 94

4.x, 93, 98, 101

5.x, 93, 101, 106

6.0, 93, 101, 106

Network status sheet, 226

O

Operating environment, 10

P

Password for
 EpsonNet Config (Web Browser), 174
PCONSOLE, 94, 107
Ping, 233
Print Server mode, 90, 93, 116, 166
Protocols, 10
Public Access Printers, 109, 115, 124

R

Remote Printer mode, 91, 94, 98, 101, 116, 167
Reset, 151, 174
Return to default button, 174
RJ-45 connector, 15
Router, 147

S

SAP Name, 113
Setting the IP address, 144, 228, 232
Subnet mask, 147

T

TCP/IP, 146

U

Universal Plug and Play, 148
UNIX, configure for different OS, 128
Using the printer with
 Macintosh, 82
 NetWare, 89, 120
 OS/2, 84
 UNIX, 126
 Windows 2000, 72
 Windows Me/98/95, 62
 Windows NT 4.0, 78
 Windows Server 2003, 66
 Windows XP, 55